Today

Over Arizona's Heights Who Can Read Destiny? Japan Is Teaching Us One Depression Cure

By Arthur Brisbane

GALLUP, NEW MEXICO, Dec. 5—This is written on W. B. Storey's Santa Fe train, the "Chief," as finely equipped and managed as any that runs on American railroads.

At this moment, leaving Ashfork, Ariz., 5143 feet above sea level, two heavy engines are hauling the train eastward up a steep, winding grade, to Supai, where one engine is dropped, nearly 2000 feet higher.

The New Mexico mountains are covered with beautiful pine trees, and deep snow.

The engines pour out thick black smoke from their oil fires. Billions of tiny creatures, whose remains deposited on the ocean's bed millions of years ago formed the oil wells used today, could not imagine their destiny.

They could not dream that energy stored up in their tiny bodies would haul millions of pounds over high mountains and eventually be poured out in the dust of black smoke by grunting locomotives.

We that toss and worry on the earth have as little idea concerning our destiny, or why we were put here.

But at least we know a little more than some of our humbler, but equally meritorious, brothers. For instance, Buster, champion steer of the Los Angeles stock show, has been bought for $1.40 a pound live weight, soon to become roasts and steaks, by Frank M. Hauser, who keeps a food market at Santa Monica.

The Pacific Coast is proud to know that its champion steer brought a higher price at auction than Chicago Champion Briarcliff. Thickset, an Aberdeen-Angus yearling, sold for only $1.20 a pound. That, by the way, is Chicago's lowest price for a champion steer in eight years.

Those who believe that wishing and talking will bring peace are disturbed by actual happenings. Japan will do as she pleases in China, and it pleases her to take Manchuria or most of it. The taking may not be called "war," but it will kill many Chinese. Chinese students, rioting, demanding real war, will probably get a good enough imitation. The Chinese are as brave as any people, but, like ourselves, they are not prepared for real trouble. Japan will show them that not to be prepared is dangerous.

The Republic of Salvador, according to dispatches from San Salvador, is now ruled by a military triumvirate, the President deposed.

Prudhomme's saying, "Monarchies are destroyed by poverty, republics by wealth," did not tell us everything.

Poverty in national form threatens Germany's republic. This republic was doing nicely in spite of its astounding wealth, until the puzzled depression came and that depression will pass, later it will come back, nobody will know why it passed or why it returned.

One thing is certain, this world's authorities, those that control its wealth, must do something about the inadequate supply of real money.

Our western coast should monopolize the trade of Asia, and the Pacific Ocean, with one thousand million human beings on the far side of it, should be the earth's greatest commercial body of water, as the Mediterranean was once, and as the Atlantic is now.

But we recognize only gold as money. Asia has no gold, only silver that we have boycotted, destroying its value. Therefore Asia cannot buy from us, she buys from England, because with gold discarded, as the standard of value, the British pound is cheap.

This writer, who at the moment owns not a share of any mining stock or an ounce of silver except in forks and spoons, believes that President Hoover and his advisers could restore prosperity quickly by stabilizing silver value as money, at some reasonable point above the cost of production on this continent, say a ratio of twenty to one. He believes further that if this is not done 1932 with its election will come and go with no decided change in business conditions.

For the world to think of transacting its business with only ten and a half billion dollars of real money on earth, about 10 per cent of the United States income in a good year, is preposterous. To suggest that the world can transact its business on that amount of GOLD with France and the United States hoarding and monopolizing two-quarters of it, is complete stupidity.

(Copyright, 1931, King Features Syndicate, Inc.)

$820 to Jobless Fund

Brockton, Nov. 5—More than $820 was realized from the charity football game of last Sunday between the Old Town team of Abington and the Brockton high school alumni team. The money will be divided between Brockton and Abington for the relief of unemployed.

EXCLUSIVE Revere-Chelsea Game in Action Pictures on Page 9

YALE'S ONE SCORE WINS 'ROBIN'

WEATHER
Fair tonight and Sunday; colder tonight; fresh northwest winds diminishing Sunday. Minimum temperature tonight near 14.
High tide 7:04 a. m.; 7:36 p. m.
Sun rises 6:57; sets 4:12.
Light all vehicles at 4:42.

The American is the only Boston daily paper using Universal Service and International News Service.

BOSTON EVENING AMERICAN
A HOME PAPER FOR PEOPLE WHO THINK

VOL. 28—No. 216 Published Daily by N. E. Newspaper Pub. Co. Entered as 2d Class Matter at Boston P. O. BOSTON, SATURDAY, DECEMBER 5, 1931 2 CENTS ZONE PRICE 3 CENTS

7 PM STOCKS RACES FOOTBALL

SPEED CRASH KILLS LT. BAYLES

FOOTBALL SCORES

AT NEW HAVEN: (ROUND ROBIN) 1stP. 2dP. Totals

HOLY CROSS	0	0	0
YALE	6	0	6
DARTMOUTH	0	0	0
BROWN	0	0	0

(JUDGES AWARD GAME TO BROWN)

FINAL GAME

BROWN	0	0	0
YALE	0	0	0

(TITLE AWARDED TO YALE ON POINTS)

	1stP.	2dP.	3dP.	4thP.	Totals
AT NEW YORK:					
NEW YORK U.	0	0	0	0	0
TENNESSEE	0	13	0	0	13
AT PITTSBURGH:					
CARNEGIE TECH.	0	0	0	0	0
DUQUESNE	0	0	0	0	0
AT PHILADELPHIA:					
NAVY	0	0	0	-	-
PENN	0	0	0	-	-
AT DURHAM, N. C.:					
DUKE ALL-STARS	0	0	0	-	-
DAVIDSON STARS	0	0	0	-	-
AT NEW ORLEANS, LA.:					
WASHINGTON	7	0	-	-	-
TULANE	7	14	-	-	-
AT COLUMBIA, S. C.:					
CENTER	2	-	-	-	-
SO. CAROLINA	0	-	-	-	-
AT ST. LOUIS:					
ST. LOUIS UNIV.	0	0	-	-	-
MISSOURI	0	6	-	-	-
AT REVERE:					
REVERE	6	0	7	7	20
CHELSEA	0	0	0	0	0
AT SALEM:					
SALEM HIGH	6	7	7	7	27
GREENFIELD H.	0	0	0	6	6
AT BROCKTON:					
BROCKTON	0	0	-	-	-
NEW BEDFORD	0	0	-	-	-
AT FRAMINGHAM:					
BROOKLYN PREP.	0	7	-	-	-
FRAMINGHAM	14	6	-	-	-
AT NORWOOD:					
NORWOOD	0	0	6	-	-
MILFORD	7	7	0	-	-

LATE NEWS FLASHES

Race Results---Sports

THREE NEW ORLEANS RESULTS

Three races paid 120.60

RACE RESULT AT NEW ORLEANS

FIRST PAGE—Itso 8.20(4.40, 3.60; Top Cloud 11.00, 5.80; Darfur 5.20

SECOND RACE—Corbeau 17.60, 7.60, 4.40; My Sweets 5.00, 5.40; King Halma 8.20

THIRD RACE—Downpour 9.20, 5.00, 3.60; Gertrude Reade 6.00, 4.80; The Mongol 5.60

Revere Beats Chelsea; Salem Wins

REVERE CAPTAIN SKIRTS CHELSEA'S END FOR 5 YARDS

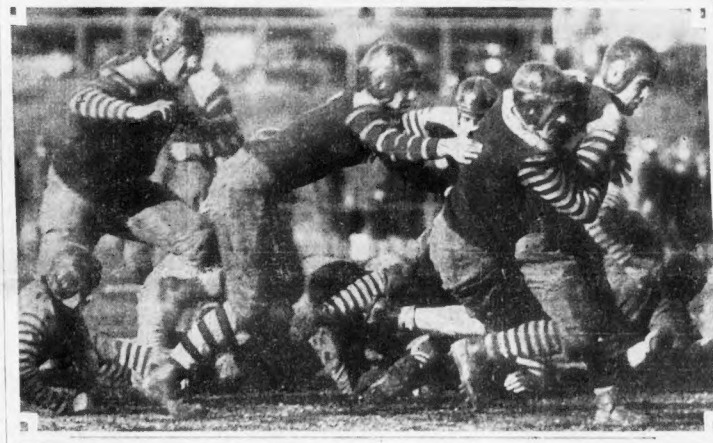

H. C. BEATEN GREEN TIES BROWN BUT LOSES OUT

25,000 See Elis Take Crusaders Into Camp, 6-0, in First Brief Clash

Round-Robin Results

Yale defeated Holy Cross, 6 to 0, first game.

Brown-Dartmouth tied, 0-0, in second game. Brown declared winner on points.

Yale wins round robin by getting officials' decision over Brown in final after scoreless game.

Yale Bowl, New Haven, Ct., Dec. 5 (AP)—Yale won the first Round Robin football tournament in the history of eastern competition today.

Yale defeated Brown by decision of a committee of judges after playing through two 12-minute halves without a score in the final game.

Yale scored the only touchdown in the three abbreviated contests in defeating Holy Cross, 6 to 0, to qualify for the final.

Brown won the judges decision to qualify for the final of the tournament for the unemployed after a scoreless game with Dartmouth in the second preliminary.

A crowd of 35,000 sat through the bitter cold that chilled players and spectators alike.

The committee decided the winner of the Brown-Dartmouth game, which was scoreless, on a point basis, taking in yards gained and first downs. Brown made four first downs to three for Dartmouth, but gained only 31 yards rushing to 39 for the big Green.

Yale, with Bob Larsiter, sensational sophomore, and "Big Jim" Crowley running in the cold in mid-season form, easily trounced Holy Cross. Crowley scoring after a 43-yard drive in the first of the abbreviated 12-minute halves.

Capt. Phil O'Connell, star Holy

Continued on Page 9, Column 1.

4 NAILED IN BY ALUM BANDITS

Picture on Page 3

Boxford, Dec. 5—"Alum bandits" who blocked off alarms by cutting the main telephone cables out of Boxford, and who robbed the home of John S. Dorman after nailing the family in a closet, were sought by state police today.

The five armed bandits, four of whom entered the house wearing masks, while the fifth remained outside with the car, forced Dorman, who is 72 years old, to drink alum water which so puckered his mouth that he could make no outcry.

Then they nailed Dorman, his housekeeper, Mrs. Hattie F. Crawford, 40; her son, Frank, nine, and Mrs. Emma Stevens, 75, into a closet and ransacked the house, stealing two watches, $35 in cash, and $150 worth of clothing, including a quantity of Mrs. Crawford's silks.

BEATEN BY BANDITS

The robbery occurred shortly after 6 o'clock last night. Answering a knock on the back door, Dor-

Continued on Page 5, Column 6.

Good News

In the Day's News

(Further details elsewhere in this edition.)

BENDIX reports increasing orders from automotive industry, also from aviation field.

ALLIS-CHALMERS' unfilled orders gained in November for second consecutive month.

WEBSTER Mills is building 140,000 plant addition, adding 6000 square feet to capacity.

LEHIGH Valley Railroad orders 20 high-speed locomotives to handle New England freight to and from West.

METAL Saw & Machine Co. of Springfield expands, reporting season fairly good for band saws.

Tennessee Tops N.Y.U. by 13-0 Score

Yankee Stadium, N. Y., Dec. 5 (AP)—Scoring all their points in a second period outburst of long runs, Tennessee's Volunteers maintained their unbeaten record for 1931 by trouncing New York University, 13 to 0, today before a crowd estimated at 40,000 in a charity football game.

FIRST PERIOD

Gene McEver, Tennessee star back, returned the kickoff 35 yards to Tennessee's 37-yard mark. An exchange of punts finally gave the Southerners the ball on New York University's 39-yard line.

McEver got 13 yards off-tackle to

Continued on Page 10, Column 2

SALEM BEATS GREENFIELD

Salem High easily defeated Greenfield High in the intersectional schoolboy championship duel at Salem yesterday. The final score: Salem 27, Greenfield 6.

Salem scored early in the first period, when a steady march placed the Witch City eleven on Greenfield's 30-yard line. Parquette passed 25 yards to Boyer, who went over for the first Salem touchdown.

Salem's second period score came after a sustained drive, with April crashing over from the Greenfield's two-yard line. Parquette kicked the extra point.

Going into the third period with a two touchdown lead, Salem's right half back, Gagnon took Greenfield's kick off for a 60-yard run to the visitor's 20-yard line.

After an exchange of kicks Dumas of Salem blocked a Green-

Continued on Page 9, Column 3.

Hub Man's Summer Home Is Burned

The pretentious summer home of O. H. Atkins of Brookline, in Melvin, N. H., near Lake Winnepesaukee, was destroyed by fire at 4 a. m., Atkins was informed today. The owner believes the fire was incendiary.

Princeton Savant Honored

Philadelphia, Dec. 5 (AP)—Dr. Henry Norris Russell, eminent Princeton astronomer, has been elected president of the American Philosophical Society.

BALANCES AND RECEIPTS

Washington, Dec. 5—Today's Treasury balance, $123,214,431; U. S. Customs receipts, $5,195,301.

REVERE WHIPS CHELSEA, 20-0

Revere rolled over Chelsea, to win 20—0 at the Paul Revere Playground, Revere, today.

Early in the opening quarter, Revere drove for the touchdown, with Tabor, Foley and Corin making long gains through the Chelsea line. Tabor went over for the score from the 2-yard line.

Another Revere threat was halted on Chelsea's 10-yard line, where Tabor's attempted field goal was blocked.

Recovery by Revere of a partially blocked Chelsea punt led to the opening touchdown.

Revere's second touchdown came early in the third period when Rehbein dropped a punt and McDonald recovered on the Chelsea 20-yard line. Corin went 20 yards on a reverse. Tabor went off tackle from the 10-yard line for the score. Tabor place kicked the extra point.

After that, the game alternated between the 20-yard stripes, with Corin getting off a 30-yard punt from his 10-yard line, the ball carrying 60 yards and rolling 30.

With five minutes left to play, Revere started from its 40-yard line and marched down the field, with Tabor carrying. Rehbein carried over from the 4-yard line.

Tabor again kicked the extra point.

Final score: Revere, 20; Chelsea, 0.

NAVY AND PENN TIED AT HALF

Franklin Field, Philadelphia, Pa., Dec. 5 (AP)—Navy and Penn battled to a scoreless tie for the first half of their game here today before an estimated crowd of 65,000. Navy came closest to scoring in the second period, when it fought its way to the Quaker 9-yard line.

FIRST PERIOD

Penn received and starting from its own 35-yard line drove past midfield before Navy held and Penina kicked to Moncure on Navy's seven-yard line. Kirn kicked out to Kellett who ran it back 25 yards to Navy's 28-yard line, whre Navy took time out to rally its defense.

Penn gained nine yards on three running plays and on fourth down passed over the goal line, giving Navy the ball on its own 2-yard line. Kirn kicked to Penn's 41-yard line, and on first play from there Moncure circuled end for 24 yards to the Middies 35-yard line. Again Navy's line held and Ford's pass on fourth down was incomplete, the ball going to the Tars on their own 30-yard.

On an attempted plunge, Kellett

Continued on Page 10, Column 1

BAYLES KILLED IN AIR CRASH

Picture on Page 4

Detroit, Dec. 5 (AP)—Lowell R. Bayles, Springfield, Mass., speed flier, was killed this afternoon when his plane struck the ground and burst into flames while he was making another attempt at the world's land plane speed record.

Bayles, who earlier this week had attained a speed of 281.9 miles an hour in his third attempt at the record, was on the first lap of his fourth attempt.

He was about 75 feet up going at terrific speed over the measured course at the Wayne County airport, when suddenly the plane dipped, turned over three times and rammed into the ground.

In Today's American

Amusements	6, 7
Classified Ads	17
Comic Pages	14, 15
Crossword Puzzle	14
Death Notices	17
Daily True Story	16
Edgar A. Guest	18
Editorial Page	18
"Embers of Love" (Story)	16
Financial	11, 12
Gilbert Seldes	18
Life Story of Tom Mix	8
Louis Sobol	6
Radio	6
Society	5
Sports	8, 10, 11
Church News	18
Political News	14

JAPAN GIVES FLOYD GIBBONS VITAL WAR SECRETS

FAMOUS I. N. S. REPORTER ON TO FRONT

Tokio General Staff Opens Way for Him to Get All Facts in Manchuria

Following is the first cabled dispatch from Floyd Gibbons, noted war correspondent and radio broadcaster, who has just reached the Far East, en route to Moscow. He will report Japanese hostilities for the International News Service. He was entertained at luncheon by Gen. Jiro Minami, Japanese war minister, yesterday, and is conferring today with other high Japanese officials before leaving for Manchuria tomorrow night.

By FLOYD GIBBONS
International News Service Staff Correspondent.

Copyright, 1931, by International News Service

Tokio, Dec. 5 (INS)—Hello, everybody.

Here is my first dispatch from Japan and its starts from scratch.

Lesson No. 1 in a war correspondent's book is to arrange credentials from the War Department of the country to which he is assigned and, if possible, meet the war minister. In Washington or in European capitals this requires from a few weeks to three months and all this means that stormy trip across the Pacific. In fact I had been

Floyd Gibbons wondering how long it would take me to get to first base here in Tokio. I had fought with me the strong impression that the Japanese war office liked correspondents much as President Hoover likes a Democratic House of Representatives.

JAPAN SHOWS SPEED

Well, sir, I was all wrong. Yesterday was my first day here. At 10:30 in the morning the foreign office received me, asked me what I wanted, listened when I told them and then promptly replied:

"Okay, it will be arranged and if there is anything else you want just name it."

It all occurred quicker than you could find Secretary Stimson's office in the State department building at Washington. It blew my hat off, but then I figured that it was the equivalent of the State department and that possibly it was a polite diplomatic reception for a visiting fireman.

Next dope received by Gen. Jiro Minami, minister of war. You appeared on the generals table, and Jimmy, the interpreter (Jimmy Young, International News Service Bureau manager at Tokio), and I went to work on the rice-cake breakfast morning while Gen. Minami supplied full answers to all my questions.

"How many troops are there in Manchuria?" I asked.

"Fourteen thousand, five hundred," was the quick reply.

14,500 VS. 220,000

There was not the slightest trace of reserve in the generals answer.

"How many Chinese troops are there in Manchuria?" I asked, and once more the figures were promptly forthcoming.

"Two hundred and twenty thousand."

The disparity of forces startled me, and when I asked how 15,000 Japanese troops could successfully fight Chinese forces outnumbering

Continued on Page 1, Column 2

New Diseases

By FRANKLIN COLLIER

BOOTBLACK GETS SHOESHINERITIS FROM WORKING HIS ARM JUST KEEPS RIGHT ON GOING.
WE KNOW MANY WHO WILL NEVER GET IT FROM SHINING THEIR OWN SHOES.
HE'S GOT TRAFFICOPITIS AND CAN'T HELP WAVING THOSE OTHER CARS ON
VICTIM OF "COCKTAIL SHAKERITIS"
TAXODGERITIS IS LIABLE TO BE PREVALENT THIS YEAR ALSO
CLOSED
NOW WE KNOW WHY OUR STREETS ARE ALWAYS TORN UP. THEY GET DIGITIS, AND CANNOT STOP.

CONGRESS IS TO FIND DEFICIT OF $875,000,000

First Work of Session Will Be to Provide Sources of Revenue to Meet Expenses

Washington, Dec. 5 (INS)—Congress, going into session Monday, will find the Treasury with a deficit of about $875,000,000, and facing the prospect of a figure of upwards of $3,000,000,000 "in the red" by next June.

Budget figures will be given to Congress within a few days after the opening of the session. It has not been disclosed what the Treasury and budget bureau have estimated as the probable year-end deficit.

DEFICIT TO INCREASE

However, figures available today showed that up to Dec. the deficit is nearly three times that of the same date last year, indicating a figure of more than $2,500,000,000 for June 30.

However, the rate of increase of the deficit as compared with the 1931 fiscal year will be greater after March 15 unless tax legislation proves sufficient to boost receipts based on incomes of 1931. No substantial increase is anticipated. This factor probably would tack $200,000,000 or more in addition to the deficit.

TAX RETURNS FACE DROP

An enormous increase in the public debt for the year was expected to push the outstanding volume by next June to over $18,000,000,000, as compared with $16,185,309,000 June 30, 1930. It would be no surprise to see income taxes for the year fall to around a billion dollars, as compared with $1,830,500,000 in the 1931 fiscal year and $2,410,900,000 in 1930.

The Treasury's December 15 financing program will be announced Monday. The maturities are $451,714,950 in 3¼ per cent notes and $542,499,000 in 1¾ per cent certificates.

To Wed B. C. Star

Miss Anna Hacker of Revere, who is to marry Al Morelli, former Boston College football player and wrestler. Morelli filed marriage intentions date today, keeping the wedding date secret.

CHINA LEADERS QUIT AS JAPS PLAN DRIVE

Wellington Koo and Alfred Sze Resign From the Cabinet and League Council

Nanking, China, Dec. 5 (AP)—Dr. Wellington Koo, who became foreign minister of China last week, and Dr. Alfred Sze, Chinese delegate to the League of Nations, resigned today.

President Chiang Kai-Shek telegraphed Dr. Sze in Paris, urging him to reconsider and assuring him the Chinese government was firmly behind him.

The president also saw Dr. Koo and requested him to remain, but it was believed Koo would refuse.

The two resignations greatly surprised the Capital.

Dr. Koo is a graduate of Columbia University, New York, former minister to Washington and London and holds an honorary degree of doctor of laws from Yale University.

China Ready to "Fight and Die for Chinchow"

Paris, Dec. 5 (AP)—Dr. Alfred Sze told leaders of the League of Nations council today China will not evacuate Chinchow but "will fight and die there if necessary."

Japan's position was reiterated by Nobumi Ito, expert, that his nation unalterably opposed intervention by a third party.

Those who heard M. Ito said it was their impression Japan was determined to get the Chinese military and perhaps civil government out of Chinchow and behind the Great Wall of China.

It was understood the members of the council gave Dr. Sze no hope of assistance in the matter of China's retaining Chinchow.

Jellicoe Is 72

London, Dec. 5 (AP)—Lord Jellicoe, British World War naval commander, celebrated his 72d birthday today.

CONGRESS MAY CURB AIR ADS

Washington, Dec. 5 (AP)—The prospective chairman of the House merchant marine committee, Davis of Tennessee, thinks radio advertising takes too much time on the air and he proposes to do something about it.

He said today that steps to curb too many sales talks would be considered at this session.

Davis said he also would support legislation to keep mail contracts from shipping lines which have some vessels under foreign flags.

PEOPLE

Who Interest You and What They Are Doing

Virginia Willys' Husband To Wed Soon After Divorce

New York, Dec. 5—When the former Virginia Willys, daughter of John N. Willys, American ambassador to Poland, wins her divorce sometime in January, her husband, Luis Marcenio de Aguirre, Argentine cattle man, will not remain single for long.

In fact, he has already made arrangements to wed Mrs. Marjorie W. Finger of New Orleans—after she gets her divorce. This was announced by Mrs. Finger last night when she arrived on the liner Deutschland from France.

Mrs. de Aguirre

Faith in Future Urged by Governor Ritchie

New York, Dec. 5—"What is needed is not cynicism but a just faith born of the accomplishments of the past."

Gov. Albert C. Ritchie stated last night in reviewing the evolution of the American government.

"It seems almost," he said, "as if the things we have believed in, and which have been tried and proved, in the processes of time, had been suddenly

Gov. Ritchie

collapsed or been thrown into bewildering chaos. Poverty and suffering in a land of plenty. Millions anxious to work and no work for them.

"It is time to renew our faith in American institutions by the recognition of the eternal truth that the American system rests not on the shifting sand but on everlasting rock."

SKI GIRL LINKED IN SWINDLE

Possibility that May Gledhill, Canadian "Ski Girl," might be sought by Boston police was revealed today with the charge of a Newbury st., Back Bay woman that the girl and William H. Connor had defrauded her of $200.

The woman revealed that Conner, who is now serving a five-year term in Vermont for forgery, had rented an apartment from her and had lived there with Miss Gledhill, who posed as his wife, for four months. During that time Connor got $200 from her she claimed under pretext he would secure a life amount in an insurance settlement, and that the couple shortly afterward disappeared leaving a $400 rent bill unpaid.

Meanwhile, Miss Gledhill still remained at the Nassau County Hospital, Mineola, N. Y., where she has been since her collapse a week ago. New difficulties faced her today following a second visit from her aristocratic mother, Mrs. Anne Peel Gledhill, of Montreal.

Following her visit, the girl's mother indicated that her family might not take the girl back to her Canadian home, but might repudiate her and cast her out to make her own way in the world.

Mexicans Decline Murray's Offer of Scholarships

Oklahoma City, Dec. 5 (AP)—Five scholarships in Oklahoma colleges to two Mexican students met with a cool reception in Mexico, but the Governor said:

"We will not be offended if they decline the offer."

Murray explained he proposed the scholarships, to be named for the two Mexican college youths slain at Ardmore last June by a deputy sheriff, in addition to the $10,000 indemnity he has proposed the State pay their families.

From Mexico City came word that the Students' Federation had voted to decline the offer.

Mayor Gives Rector Blackthorn Gift

Rev. Mr. W. M. Partridge, former rector of St. Anne's Episcopal Church, Dorchester, received an Irish blackthorn stick with a bishop's crook at its head when he called on Mayor Curley at City Hall today just before he departed on a missionary tour of the South and West.

Rector Partridge has been a close friend of the Mayor for more than 20 years and he promised to keep the Mayor informed as to his experiences during his tour.

BATTLES SHIFT TO FLORIDA

Meyer Bloomfield of Haverhill was given a hearing today in Federal court in his battle against removal to Daytona Beach, Fla., to answer a federal indictment charging him with concealing $7000 in cash and merchandise in a bankruptcy case.

After Mark Roth of Daytona Beach, referee in the Florida bankruptcy proceedings, had identified Bloomfield as the man wanted, the case was continued to Dec. 21, with Bloomfield held in $1500.

To U. S. Commissioner Jenney Roth declared that he had been cold ever since arriving in Boston, and remarked that he had been swimming at Daytona Beach before leaving for Boston.

"There is a very excellent beach at L. St., South Boston, where people swim all the year round, and I recommend it to you," said Commissioner Jenney.

Albert White, Labor Leader, Dies at 54

Albert White, active for years in labor and textile circles, died today at Massachusetts General Hospital at the age of 54.

He was a member of the advisory board of the State Department of Labor, Associated Industries of Massachusetts, and assistant manager of a North Dighton finishing plant. His mother, widow and three children survive.

CALLER SAVES LIVES OF TWO

Timely arrival of a business solicitor saved the lives of a man and a woman in a Malden cleansing shop today after both collapsed from monoxide fumes.

The victims were Miss Frieda Parker, 26, of Cambridge st., West End, and Julius Matthews, 27, of Highland ave., Revere, employes.

Suspicious on the floor of the shop in Charles st., they were discovered by an agent for an automobile service concern.

Sensing the foul air, the agent opened doors and windows and made an emergency call to the telephone operator.

Dr. John C. McCarthy of Salem st., restored the victims to consciousness.

"Hunger Marchers" Are Nearing Capitol

Philadelphia, Dec. 5 (INS)—Recovered somewhat after a raindrenched, weary journey in trucks from New York, 600 "hunger marchers" from the Empire State and New England regions prepared to move through Baltimore to Washington today.

There they were to join 1000 or more other marchers from different parts of the country to present demands to Congress on Monday for "relief of the unemployed."

THE REST OF THE NEWS

SOVIET CITY MODEL

Leningrad, Dec. 5 (AP)—Great enthusiasm has been evoked by announcement of the government's plans to spend about $33,000,000 next year to make Leningrad the model Soviet city.

TEETH FOR SLUSH

Washington, Dec. 5 (AP)—Hoping for success in passing it this session, Chairman Nye called together the Senate campaign funds committee today to whip into shape a bill to put teeth in the corrupt practices act.

BRITAIN WHEAT BAR

London, Dec. 5 (AP)—An Empire wheat quota, probably providing that 50 or 60 per cent of wheat milled in Great Britain must come from the Empire, the Daily Mail stated today, will be announced by J. H. Thomas, dominions secretary, Wednesday, as a step toward protecting British agriculture.

MOVIE STRIKE OFF.

Hollywood, Dec. 5 (AP)—Employes at the Warner Brothers-First National Studios have agreed to submit their difficulties with the studio to arbitration, averting a threatened walkout.

SALVADOR GETS U. S. WARNING

Washington, Dec. 5 (AP)—Charles Curtis, American minister in San Salvador, has been instructed by Secretary Stimson to explain to the new government that has seized the power there that the United States can not recognize it.

This is because the Central American republic of 1923 binds itself powers concerned not to recognize any government gaining power by force. The pact guarantees the position of constitutional regimes.

Orion, C. Z., Dec. 5 (INS)—Dr. Arturo Araujo, deposed president of the Republic of Salvador, is a prisoner in Salvadorean fort, awaiting trial and execution, according to reports received here today.

Milk Price Is Cut Again in Springfield

Springfield, Dec. 5 (AP)—Further price cuts were made today by two large chain store systems, which brought the retail price of milk to 7½ cents.

A group of 100 canvassers, representing the Dairymen's Association, are working to perfect organization of milk producers in the Connecticut Valley to the end that a united front may be presented in resistance to price cutting.

GARNER, RAINEY NOMINATED

Washington, Dec. 5 (AP)—Without a ripple of dissension, House Democrats today selected Garner of Texas and Rainey of Illinois as their candidates for Speaker and leader, respectively.

There was no opposition to either. The election of Rainey was assured by the withdrawal several days ago of Connery of New York and McDuffie of Alabama, along with the other contenders. Among those to second the nomination was Connery of Massachusetts.

Only one of the 219 House Democrats was absent as they pushed ahead with the selection of candidates for the remaining House posts and the settlement of the few remaining major point of dispute before the caucus—decision whether there shall be a liberalization of the House rules.

War Veterans Given Work at Airport

Henry F. Van, superintendent in charge of foundation work for the new national guard building at the Boston Airport, revealed that he has filled the jobs of many of the 42 strikers who walked out Wednesday with World War veterans.

The contract which is held by the J. F. Keating Co., plainly states, Van pointed out, that first preference for work shall be given to veterans. No agreement was made with labor unions at the start of the work.

Handwriting Reveals Motives That Animated Three Enigmatic Figures in Strange 'Ski Girl' Love Triangle

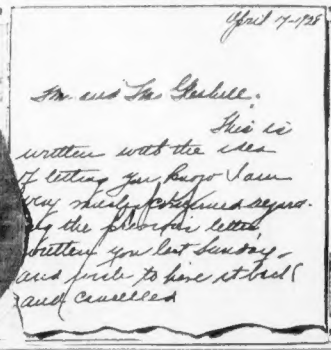

Mr. and Mrs. Gledhill.

This is written with the idea of letting you know I am very much pleased regarding the financial matter. Letter you last Sunday, and hope to hear at last I could cancelled

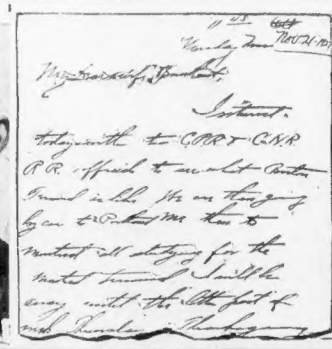

Dear Bill

No doubt you know how matters are shaping itself. Well it's much the same with me. Under false pretenses I was taken to Boston and what a surprise. And — what a mess.

MRS. INEZ CONNER

WIFE'S NOTE TO GIRL'S PARENTS

ERNEST W. A. CONNER

BEFORE HIS DAYS OF LOVE AND CRIME

MAY GLEDHILL

"SKI GIRL'S" NOTE TO "HER MAN"

Their handwriting proved an excellent guide to the character of Mrs. Inez Conner, her husband, Ernest W. A. Conner, and May Gledhill, Canadian "ski girl," three figures in this strange love triangle, when it came under the microscopy of Louise Rice, celebrated graphologist. Miss Rice found Mrs. Conner to be the perfect home-and-mother type, while the husband was of an alert adventurous disposition, a perfect foil for the charm and versatility of the beautiful ski girl. And these portions of their letters bring out strongly the strange attitudes they maintained toward each other. Miss Rice found that Conner probably exerted a strong influence over the girl, for her handwriting shows her not to be the type to sacrifice all for love. Superficially, the Gledhill girl seems more intelligent than the wife, but this is not actually so. There is a strong indication of good sense and basic stability in Mrs. Conner's hand, Miss Rice discovered. (International Newsreel photos.)

BLUEBEARD'S LETTER TO HIS WIFE TO BE USED AGAINST HIM

☆ ☆ ☆ ☆ ☆ ☆ ☆ ☆ ☆ ☆ ☆

Clara Bow and Bell Are Found at Home of Her Daddy

TOM WINS GREATEST FIGHT

Here's the first photo of Tom Mix, cowboy of the screen, taken since he began a far harder battle in real life than ever he made on the silver screen. He is well back on the road to recovery, taking nourishment from pretty Nurse De Elda Hathaway in the Hollywood hospital where he is convalescing. (International Newsreel photo.)

REX REFUSES TO COMMENT ON WEDDING

Couple Were Believed to Be Hiding at Big Ranch of "It" Girl's New Mate

Las Vegas, Nev., Dec. 5 (AP)—Rex Bell and Clara Bow, who, two witnesses said, became husband and wife here Thursday night, despite denials from Bell, were found today living at the home of the film actress' father, Robert Bow.

Bow owns a cafe here. After the first report of the ceremony, it was believed that Bell and Miss Bow had left the city for the actor's ranch near Searchlight, Nev., 60 miles from here.

Discovery of the couple's presence here came when Bell was seen at the cafe.

Asked whether he wished to repeat the denial of the ceremony, Bell smiled and said he neither would affirm nor deny it. He laughed and joked with inquirers and told them he might have something more to say later in the day.

Miss Bow, however, would not be interviewed and remained in seclusion at her father's home.

Harley Harmon, district attorney, and William Scuyler, deputy county clerk, who issued a marriage license to the couple, said they saw the wedding in the chambers of District Judge William Orr, but the judge declined to discuss it.

Shortly afterward, a denial came from Bell.

John S. Dorman, of Boxford, bandit victim, being treated by Mrs. Emma Stevens, after thieves looted Boxford home Dorman was first gagged with alum and then felled senseless with blows.

SCENE OF DARING BANDIT RAID

Mrs. Stevens surveying phone left useless by daring intruders who cut lines to stop victims from calling police. Below is shown the Dorman home which was looted by the gang, who lacked their victims in a closet and nailed the door.

FOUR VICTIMS OF BOXFORD 'ALUM GANG'

At top Mrs. Hattie F. Crawford, housekeeper, and below, her son, Frank, aged nine, two of the victims locked in closet by the robbers. The boy freed all the victims by kicking out a door panel and then removing the nails.

COACHES HER ON TESTIMONY ON THE STAND

Outlines How She Is to Explain Money He Gave Her and Where He Got Clothes

By DAVID F. SENTNER
International News Service Staff Correspondent

Copyright, 1931, by International News Service.

Clarksburg, W. Va., Dec. 5—A letter from Harry Powers, West Virginia bluebeard, written to his wife and sister-in-law from prison, was expected to play an important part in the state's case against the man of many missives, when he goes on trial for murder Monday.

The letter was written shortly after Powers was arrested for the slaying of Mrs. Dorothy Pressler Lemke of Northboro, Mass., Mrs. Asta Eicher of Park Ridge, Ill., and the latter's three young children.

In the array of evidence to be presented against Powers will be many letters—correspondence pledging his heart to many women whom he intended to lure to his "slaughter garage" at Quiet Dell.

PLANS DEFENSE

But this particular letter is a document containing specific instructions to his wife, Luella, and sister-in-law, Eva Strother, as to how they must testify at his trial.

It plans a defense against the discovery in his home of the clothing and household effects of the two strangled women. Both Mrs. Powers and her sister denied knowledge of the presence of these effects.

Powers further writes how they should explain the money he gave them to deposit in the bank. Authorities claim this money was the property of Mrs. Lemke.

The missive, remarkable in other ways, written by the matrimonial letter-writing Romeo, was turned over to authorities by the International News Service correspondent and Ed Freeman, reporter for the Baltimore News. It was obtained by them from Mrs. Powers and her sister. It said:

"My Beloved Dears:

"We are facing a real bitter fight, but if we fight together we will win.

"Never before has the old saying—United we stand, divided we fall—been more true.

"I wish to talk to you about the latest developments, especially first about the suit which they brought against us all. They will say that the check I gave you the other day was part of the estate of Mrs. Lemke.

CAUTIONS SECRECY

"All you will need to do is to testify that you gave me $4000 for the purpose of building a house at Quiet Dell. You gave me $2000 one day and $2000 a few days later.

"The check that I gave you was merely the return of your money as I would be unable to proceed with my plans due to this trouble.

"I paid you back the amount partly in cash and the biggest share by check. If you will testify to this effect they will have no case against us and then we will keep our money.

"You have heard me say that I have placed the money in the bank and since I returned part of it to you by check it proves that I did deposit it as I told you.

"Testify to this dear. Do not say a word to anyone previous to the trial but testify to it at the time.

"Now the second development is about the alleged clothing they got at the house.

"Listen, dear, it is useless for you to get them to believe that you did not know the clothes were in the house as it was impossible to get that much inside.

URGES SHOW OF HATE

"Here is what you must do. Now, dear, when they question you again let on that you are strongly against me. There is no reason why you should shield me and let on that you hate me for what I have done to you, and then tell them I brought the clothes from Quiet Dell, that they were from a friend who said he would call for them.

"This is all you absolutely know. This will clear you and will be in harmony with my plans.

"I asked you to write but three words to assure me you are with me. . . .

"Do not be fooled by easy talk of the officers. Remember, dear, we must work together.

"I will defend you at the cost of my own life.

"Do not worry and be advised.

"Love and kisses from Harry."

Ryan at Brockton Elks' Memorial

Brockton, Dec. 5—Morgan T. Ryan, registrar of motor vehicles, will be the principal speaker tonight, representing Governor Ely at the annual memorial services of Brockton Lodge of Elks in Caton Hall.

Twelve members of the lodge have died during the past year. The usual 11 o'clock toast of the Elks will mark the services, and there will be a musical program.

SURF MYSTERY WOMAN ARTIST

Boothbay, Me., Dec. 5—"Louise G. Meade of Pittsburgh," missing hotel guest, sought since Tuesday in Maine's surf mystery, is an artist, according to information reaching Sheriff Arthur H. Greenleaf today.

She came to Maine to sketch the winter coast and before her arrival and subsequent disappearance from the Hotel Fullerton here on Tuesday afternoon, was a guest at the Phoenix Hotel, in Bath, and previously at Henry Ford's Wayside Inn, in Sudbury, Mass.

The new clue to her identity, established while absolutely no clue to her whereabouts has been unearthed, came from Mrs. J. M. Allen, proprietor of the Phoenix.

Mrs. Allen said "Miss Meade" arrived in Bath Monday evening on a Portland train, several cars of which came through from Boston.

'HERO' HELD ON DRUNK CHARGE

Just like everything else, the hero profession is not so hot these times—Otto Nelson, a self-declared hero, nearly losing his life today in Lynn and then being locked up as a drunk.

A taxicab driver traversing Munroe st., Lynn, in the before-dawn hours heard a cry and looked up to see Nelson hanging by his hands to the roof o. a four-story building.

S...eding to the next corner, the driver picked up Patrolman Frank Bessom, and the two men hurried to the roof just in time to rescue Nelson.

Nelson said he had understood a woman was held prisoner in a room of that building and he intended rescuing her. Although Nelson is an informer for the liquor squad, according to police, he was booked for drunkenness.

Gandhi Must Put on Some Pants if He Calls on Pope

Rome, Dec. 5 (INS)—Mahatma M. K. Gandhi, who visited King George at Buckingham Palace and circulated in the gilded salons of London's West End in his scanty peasant costume, will not be welcome at the Vatican unless he covers up his scrawny limbs, the newspaper Il Tevere asserted today.

If he applies for an audience, the newspaper said, Gandhi will be received by Pope Pius, but it will be necessary for him to make some alteration in his costume.

"While no request for an audience has been received," the newspaper said, "there are no impossible obstacles, but Gandhi should cover up his body fully. It is not necessary for him to wear a dress suit, but he would not be admissable in his usual scanty clothing."

SMITH OF POWER BOARD WINS

Washington, Dec. 5 (AP)—The right of George Otis Smith, chairman of the power commission, to hold his office in the face of a Senate challenge was upheld today in the District of Columbia Supreme Court.

The case was a test of the President's appointive power, the Senate withdrawing its approval to Smith's nomination after having once approved it.

Judge Gordon held that Smith could not be removed under the circumstances sworn to by the President in order.

Senator Walsh (D), of Montana, who led the fight in the Senate for reconsideration of the Smith appointment, announced an appeal would be taken from the decision.

SAWYER ASKS A WAGE PROBE

Charging "carefully laid plans are under way to reduce wages," Rep. Roland D. Sawyer of Ware today filed a bill in the House for a non-partisan wage investigation board.

The board, all unpaid, would consist of two members appointed by the House, two by the Senate, two by the Governor, and include the commissioner of labor and industries as the seventh member.

"Carefully laid plans to reduce wages are underway with the textile plants seeming to take the lead," Rep. Sawyer said.

"The Lawrence mills reduced wages on the plea that they had to compete with other sections. New Bedford then followed on the plea that it had to compete with Lawrence. Somebody is not telling the truth."

The report of the board would be submitted to the Legislature and the governor and be open to public inspection, according to the bill.

SHARP DROP IN MERCURY DUE

Brisk, clear weather brought out Christmas shoppers in force today and lent a holiday spirit to the crowds that filled downtown stores.

The falling mercury instilled a zest in the shoppers with its range in the high 20's and low 30's.

A sharp drop is predicted tonight, the weather man warned, however, in a prediction that said the glass may reach the 14 mark or lower.

Today's northwest wind will continue, he said, promising another brisk day.

Northeastern Vermont was snow covered today, a three-inch mantle falling through the night and freezing hard.

'BAT GIRL' TALKS, SMILES

It is hard to recognize in this smiling plump child the emaciated and scared Edith Riley, the 12-year-old "bat child," who one month ago was released from imprisonment in a closet. When discovered the child weighed 38 pounds. Care in a Washington hospital has added 11 pounds to her frame. Her eyes sparkle and she has learned to talk and smile. (International Newsreel photo.)

GIRL IS ACCUSED AS BABY KILLER

Mary Salvaggi, 15, Quincy schoolgirl and unwed mother, today was held responsible for the death of her new-born infant, found in the rest room of Quincy high school, two weeks ago.

In his report, Judge Albert E. Avery declined to recommend action against the girl, leaving the matter "for further consideration by the district attorney."

The inquest report came as a physical examination of all high school pupils was being conducted by school officials.

The Salvaggi girl was a "continuation" student, attending one class a week at the high school.

"The infant died of paper forced into the throat, lacerations of the pulate and tonsils and exposure," Judge Avery's report read.

Michael Pellgrini, 45, of Quincy Point, the alleged father, is in Dedham jail.

Curley on Air Tomorrow

Mayor Curley speaks tomorrow night at 10:15 over Station WBZ in behalf of the drive for funds to provide Christmas cheer for disabled American veterans of the World War.

MAN IS FOUND DEAD IN PARK

The body of an unidentified man, between 55 and 60 years old, was found today on the Sullivan sq. playground, Charlestown, by Joseph Antreneski of 21 Beech st., Charlestown.

A cut on the side of his head was caused, it is believed, by the man falling against the brick building.

The man was five feet eight inches tall, weighed about 160 pounds and wore a brown overcoat, blue suit with a stripe, a gray sweater and black shoes and stockings.

NEAR WAR OVER SCARLET FEVER

Brunswick, Me., Dec. 5—Scarlet fever rages in Freeport, 10 miles from here. The town's two schools were ordered closed today and there was near war with Brunswick.

Dr. Arthur L. Gould, Freeport health officer, ordered the closing after Principal Linwood Porter of the grammar school and eight pupils had been stricken.

Gould, part owner of Freeport hospital, refused Porter admittance there.

Porter's aunt, Mrs. Seth Smith of Brunswick, a trained nurse, announced she would bring him to her home.

Chief of Police William B. Edwards of Brunswick, as health officer, said if she did "there will be something doing."

Finally Principal William Loeand of Freeport high school took Porter to his home and both were quarantined.

Bond Contract Let

A contract for the printing of city bonds was awarded the Vose Swain Co. by Mayor Curley today at a cost of $7182.

City's Christmas Greetings

Boston's official Christmas greetings, urging charity toward the less fortunate, were posted today at City Hall.

"By kindness and charity to our less fortunate neighbors, let us make this a Merry Christmas for everyone, and, through faith in God, ourselves and our fellow men make 1932 a Happy and Prosperous New Year."

The seal of the city and the dates 1931 and 1932 were attached.

FOUR OF 9 HELPED BY XMAS BASKET FUND

Four of the nine children of North End family who are being aided with money and clothing through the agency of the Boston Evening American Christmas Fund Department. The mother expects the stork within two weeks. The father has been at the City Hospital for the past six months. A Winthrop woman yesterday took $5 to them and clothing for the babies. The children range in ages from one year to 15 years.

DANCE HALLS IN LAWRENCE VICE TRAPS

This is the sixth of a series on conditions at Lawrence.

By THE MASKED REPORTER

Copyright, 1931, by the Boston Evening American

The vicious and the unsuspecting. Vultures and their prey.

A girl reporter and I found those among the crowds at Saturday night dances in Lawrence.

"Hawks" spotting their victims and swooping down on them.

Enticing girls to drink with them in nearby speakeasies and kitchen barro[illegible]un"—but the fun has a serious ending.

A trip to [illegible] booze joint is usually a long step, in the vicious education of a girl of tender years.

A new girl is put on the spot by liquor stimulated [illegible] and the minute she enters a dance hall, the girl reporter found, and the younger she is, the more they want her. The younger she is the more unsuspecting and innocent she is likely to be.

We found it as easy for a girl to enter a speakeasy and be served with liquor, in Lawrence, as it is for men and boys. At least, it is, if she is in the right company.

And the right company can be found in the dance halls.

The "right company" is there and eager to lead her up this step in her "education."

TRAPS FOR GIRLS

We discovered much drifting back and forth between the dance halls and the liquor joints. We drifted ourselves, to get the story.

Girls of 15 and 16 being introduced to their first highballs. That's what we saw.

Youths, armed with cheap booze, winning their confidence bit by bit, drink by drink.

Begging them to go joy-riding with them, or just to ride home with them—object, manhandling. That's what we saw.

We also observed youths on the fringes of the crowds in the dance halls, not dancing, but hate in their hands, "spotting" victims.

Girls, some in sport sweaters, some in evening gowns, clustered in groups without escorts, and youths looking them over and "sizing them up."

In such a way the Merrimack Valley "venture gang" spotted their victims and singled out their prey.

INVITED TO RIDE

Two or three members of this gang frequented the Lawrence [illegible] to strike up an acquaintance [illegible] young girls, unsuspecting [illegible]nt.

[illegible] the spotters had selections to their cars, they [illegible] telephone to some speakeasy, poolroom or other rendezvous and call out the whole pack.

All would descend on a lonely spot in a wooded section where screams and outcries would be wasted on the night air.

The girl reporter joined a crowd of girls in an upstairs dance hall off Broadway and was soon dancing with a youth.

When the music stopped, he introduced her to another fellow on the edge of the crowd who hadn't been dancing.

JUST FOR THRILL

"Want some excitement?" the second youth asked.

"What do you mean?" she said.

"Like to see what a speakeasy looks like, just for a thrill?"

"Is it as easy as that?" she asked.

"Sure it is, in this town," he replied.

She got her coat and went with him down the street to a house on Hampshire st. They climbed two flights of stairs and he knocked at the door. They were admitted by a man, who welcomed them and shouted into the interior of the apartment in a few words, who brought bottles and glasses.

The whiskey was moonshine which the man boasted was "good stuff"—so good that he had to charge $1 a pint, he said.

"Don't go back to that dance," said the youth, after two drinks had been poured. "That's about too refined. If you want to have a good time tonight, come on over to a social place, where they ain't so fussy."

They went. The lights were low and the couples cling close together.

This time the invitation to go out and have a drink came from a tall, dark youth who had demanded two straight dances with his girl reporter.

He led the way on foot and by machine to three speakeasies, one on Oak st., another on Bradford st. and the third on Elm st. The girl drank beer and he took his whisky straight.

The girl reporter refused persistent invitations to "take a ride," and to "make a night of it," and returned to watch one of the dances break up.

Monday's Boston Evening American the Masked Reporter will continue his exposure of conditions in Lawrence and resume the listing of places visited.)

175 Speakeasies Still Operating in Lawrence

By THE MASKED REPORTER

After my exposures regarding conditions at Lawrence for the past five days, the prohibition squad staged a dramatic show there yesterday.

But they cannot change prohibition conditions.

Evils which have developed under the dry laws were still there when their raids were over.

175 DIVES STILL OPEN

A perusal of the addresses of the places raided indicates that speakeasies under full control of the Syndicate of Seven, for the most part, escaped unscathed.

I may add that my disclosures were made for the benefit of the people of Lawrence and surrounding communities, as well as other cities and towns far and wide, to whose advantage it will be to leave of the conditions that exist.

There are approximately 175 speakeasies in Lawrence, unregulated and uncontrolled, except by the profiteers in bootleg liquor and the beer barons, whereas before prohibition, there were 80 licensed places, strictly regulated by law.

CLERIC LAUDS EXPOSE

Letters continue to pour in citing certain conditions which Lawrence citizens have observed, corroborating and in some cases adding further details to those that I have described.

Rev. G. Albert Higgins, pastor of the Parker Street M. E. Church, Lawrence, in a letter to the Evening American, strongly recommends the exposure.

He writes in part:

"I congratulate you on your exposes of the rotten conditions in our city.

"You are presenting not only good news, but doing decent citizens of this community a public service.

"I do not expect to see the time when a man cannot drink what he wants in his home, but these 'dives' are a disgrace to public intelligence."

WHAT A 'DRY'S' BULLET DID

Mrs. John Knol at the bedside in a Chicago hospital of her son, Herman, 17, who was shot by Daniel Gilday, 65, a prohibition "reformer," while Gilday was drunk on bootleg liquor. The boy developed peritonitis, but is expected to recover. (International Newsreel photo.)

GIBBONS' FIRST DISPATCH

Continued from Page 3

them 15 to one. Minami did not launch into an oration on the superior fighting powers of his troops as I had expected.

"No, sir," he smiled, and actually made excuses for the conditions under which the Chinese enemy had to fight—cold weather, lack of organization—undependable supplies.

In all my experience with armies that was the last word in military politeness.

The war minister called for maps and spread them out on a table. These revealed the strength and location of the contending forces in Manchuria.

GUEST OF WHOLE STAFF

From all I had learned in previous wars such information was considered of the greatest importance, I had a passing feeling that I was robbing a safe. Here was unexpected politeness to a vanquished enemy and disarming frankness to a neutral observer.

That map looked like a weather chart with here and there wide areas enclosed by red lines, looking like depressions and other spots dotted with dozens of different sized blue circles denoting the location of bandit groups ranging in strength from 500 to 5000.

Soon found me the guest of one full general, three major generals and half a dozen colonels of the imperial general staff of the Japanese army!

We sat down to lunch and when I told them I wanted to look over the Japanese army in Manchuria they handed me out a dozen letters, introducing me to commanding officers all the way from Dairen, in the south, to Taitahar, northern point of the Japanese operations.

ROGERS AND CHOP STICKS

The letters and permissions reached me as quickly that once more the old Kelly went into the air. Nothing could have been more surprising than watching Will Rogers pick raw oysters off the half-shell with a pair of chop sticks.

Will explains the knack by his Cherokee blood, recalling that our Indians reached Oklahoma from the Asiatic mainland by way of Bering Straits.

That interview with the war minister was still the amazing part of the day for me. All the war ministers I had ever met were secretive gentlemen inclined to consider war correspondents a trifle lower in the social scale than spies and second-story workers. But that's not the case with Gen. Jiro Minami, war minister for the emperor of Japan.

Middle-aged, of medium height, with a round face, young eyes, a full-mouthed smile—that's General Minami. He's a man of generous girth which shakes when he laughs. He's no swivel-chair soldier, either, but an old cavalry veteran who won his spurs in the Russo-Japanese war a quarter of a century ago.

JAPS GUARD RAILWAY

His maps revealed the location of 18 cannon and six groups of Chinese forces numbering 30,000 men around the town of Chinchow on the Peiping-Mukden railway. The nearest Japanese force, numbering 300 men, was shown on the maps at a location a hundred miles away guarding the Japanese-owned Southern Manchuria railway.

Returning to the question of the disparity between Chinese and Japanese forces, the war minister pointed out that the Chinese units were unable to continue fighting more than a day.

This, he said, was due to the custom of the commanders leaving unwilling to trust their men with more than one day's supply of ammunition. When the second day's supply is not forthcoming, he continued, the soldiers generally fire off what they have and then withdraw.

PROBE REVEALS GANG RING IN 3 STATES

A crime syndicate, operating in Massachusetts, Rhode Island and Maine, was under investigation today as police gathered the loose ends of several sensational clues to the unsolved murder of Philip "Sphinx-Face" Toscano, East Boston gangster.

In this connection it was revealed for the first time that Alfred DeAngelis, 25, fugitive gangster arrested in Portland, Me., a week ago had been tentatively identified as one of the two men who trailed Toscano for five days before he was shot in Revere.

The identification was made in Portland from a photograph of DeAngelis by George C. Darling, Dedham town moderator and Toscano's lawyer, who was with his client on several occasions when they were being trailed.

KNEW BOTH VICTIMS

Furthermore, it was made last Saturday and Revere police who failed to gain any information from DeAngelis regarding the murder have turned him over to Essex county authorities for default on a burglary charge.

The information regarding Darling's identification of DeAngelis' photograph was made public today by Inspector Harold K. Maguire of the Portland police.

DeAngelis cited that spelled Toscano's doom, according to Darling, and it is upon that visit police base their hope of wholesale arrests in connection with several murders and robberies.

Darling went to Portland jail to talk with Philip "Scarface" Williams, who is held for the grand jury on a charge of complicity in connection with a $10,000 payroll holdup in Brunswick, Me.

Williams was a companion when the latter was arrested in Wrentham last July on suspicion of conspiracy to hold up the Orangemen's outing at Lake Pearl Park.

WILLIAMS MARKED MAN

A gun was found in the car he was driving and he was sentenced to a year in jail after a lower court hearing. He appealed and his visit to Williams was for the purpose of securing an affidavit that the gun he was in the car.

But Williams is a marked man, for Maine police have his signed confession admitting his participation in the holdup of four others in the Brunswick holdup and members of the gang not in prison suspected police are planning to save his own neck in a deal with Norfolk County authorities by turning the whole gang over to the city's gang's activities over to the police.

Darling denied today that Toscano entertained any such idea but that was the gang suspicion that signed his death warrant.

CANADA DOLLAR GOES TO 84¾

New York, Dec. 5 (AP)—The Canadian dollar dipped to a new low price today, having an exchange value that was 15¼ cents less than the American dollar, the quotation here being 84¾ cents.

Ever since the Canadian dollar had been restored to parity with the American dollar after the World War, the two money units had held virtually the same value. Decline of the Canadian currency has been precipitated by England's abandonment of the gold standard.

Depreciation may have an unfavorable effect on American exports to the Dominion. At today's price, it would require nearly six Canadian dollars to buy an American-made hat worth $5.

English manufacturers are finding the Canadian dollar a stimulant to business with Canada.

The loss of the English currency has been about twice as great as the loss suffered by the Canadian money unit.

'KIBITZERS' TO BE BARRED AT BRIDGE PLAY

By J. C. OESTREICHER, International News Service Staff Correspondent.

New York, Dec. 5 (INS)—For five weeks, beginning Monday, "kibitzers" will be outcast from the highest circles of bridge society, exiled as unwanted, interfering meddlers.

The eagerly awaited marathon contract bridge tournament between Ely Culbertson and Sidney Lenz, designed to prove the merits of their respective "approach-forcing" and "1-3-3" systems, will be a closed affair.

It will be played within the silent confines of a hotel room, with no heavily-breathing spectators on hand to offer gratuitous words of cheer or criticism, or to vent gasps of astonishment and apprehension if Mr. Culbertson or Mr. Lenz elects to discard an ace.

IN ADJOINING ROOM

An adjoining room has been set aside for reporters and bridge experts, wherein to cool their heels and possibly indulge in a fumbling rubber or two while the epic match is in progress.

At intervals some duly constituted authority will issue from the tournament chamber and announce the score and standing to date.

Mrs. Josephine Culbertson, who will partner her husband, will divide a description of each evening's play exclusively for International News Service, told of the decision to bar spectators from the match.

TERRIBLE HANDICAP

"On previous occasions," she said, "it was found a terrible handicap to have spectating present at a match of this sort.

"In the first place, the player cannot help but feel uncomfortable when spectators are standing behind him.

"I have played in tournaments where the authorities tried to keep the spectators back at a reasonable distance, and confusion and unpleasantness resulted.

RUINED BY A GASP

"And in addition to this, the game itself demands that there be no outside interference of any sort.

"Suppose, for example, that a player made a bid that only he and his partner understood, and that would appear to a spectator as outrageous or daring or utterly insane as the case might be.

"A single gasp of astonishment or a lifted shoulder would be likely to give the whole show away, and it would be unfair to either team to have such a thing occur."

So far as actual "kibitzing" is concerned, most players minds it in the least—provided the "kibitzers" do their stuff behind the closed doors of another room or on the next day when they read all about it in the newspapers.

Karn, Contract Pair Winner, Now Holds Three Titles

Philadelphia, Dec. 5 (AP)—When the National bridge tournament here announced the winners of the contract pair championship early today a young New York business man became the Bobby Jones of bridge.

Willard S. Karn, who teams with Ely Sims of Deal, N. J., is the only man in the history of tournament bridge to hold all three National titles simultaneously.

New-Born Baby Is Rescued by Firemen

A new-born baby believed dead was revived by Everett firemen with the use of a pulmotor rushed to the home of Mr. and Mrs. Joseph Spada at 572 Second st. today.

Mrs. Spada gave birth to a boy at noontime, but despite efforts of the attending physician the infant did not breathe.

A hurry call was sent and the firemen responded.

They set to work in relays, and within a short time the artificial lung had done its work, had induced breathing and the infant was pronounced out of danger by the doctor.

PROBATION FOR LYNN WOMAN

Miss Marie Cabana, 32, of Brownville ave., Lynn, in Lugi court today was given a month's suspended sentence on charges of assault and battery on Mrs. Rita Chisholm of the School st., Lynn, a crippled pencil seller.

The assault occurred six weeks ago and was made, according to Mrs. Chisholm, at a time Miss Cabana had told the crippled woman of intent to avenge an incident 27 years ago when Mrs. Chisholm, then a schoolgirl, had thrown stones at Miss Cabana.

Miss Cabana has been under observation in Danvers State Hospital.

G. DEPRESSION RITES COST JOB

The letter which Lester Fletcher, a chauffeur who participated in the exercises incidental to the burial of General Depression in the icy waters of Boston harbor early this week, is said to have mailed to Mayor Curley has not reached City Hall as yet, the mayor said today.

"If the facts are as stated I will assist the man in securing employment," the mayor said.

According to friends of Fletcher he wrote the mayor that after participating in the burial exercises he returned to his place of employment, to find himself discharged.

This is the letter which is now supposed to be in the mails addressed to the Mayor:

"Dear Mayor:

"Don't be surprised if you fet [illegible] that I am dead. I buried the wrong guy this morning. It was General Depression's chauffeur who passed away.

"Metamorphosically,

"LESLIE FLETCHER."

Mrs. Payne Whitney Patient at Hospital

New York, Dec. 5 (AP)—Mrs. Harry Payne Whitney, sculptress and widow of the wealthy sportsman, is a patient in the Harbor Sanitarium where she was operated on for acute mastoiditis.

She was reported today to be "doing [illegible]ly."

GIRL INJURED IN SCHOOL, DYING

Edith Francer, 18, Quincy high school senior, was reported dying in Quincy hospital from a fall on the head received in school yesterday.

Miss Francer, daughter of Mr. and Mrs. Barnett Francer of 26 Watson terr., Quincy, collapsed in her home last night after complaining of headache.

She said a desk top had struck her on the head, then fell to the floor suddenly by another pupil.

Dr. Roscoe Hannigan ordered her to the hospital where she has remained unconscious.

James M. Muir, superintendent of schools, said no report had been made to him but he ordered an investigation.

Connie Murphy Goes to His Final Rest

Greenfield, Dec. 5 (INS)—"Connie" Murphy, whose fighting spirit cost him his life on the Fordham gridiron, was placed in a grave beside his mother today as the cold north wind shuffled the dead leaves about Calvary Cemetery.

Holy Trinity Church was crowded as a solemn high mass of requiem was sung for the courageous football tackle, accidentally killed when he was caught beneath a flying wedge in the Fordham-Bucknell game in New York.

Speeds to Death

Lowell R. Bayles, Springfield flier, who was killed in Detroit today while attempting to set a land plane speed record. His plane plunged to earth at a rate of nearly 200 miles an hour, and burst into flames.

MOTHER SAVES FOUR CHILDREN IN $9000 FIRE

Snatching three of her small children from their beds, while a fourth raced barefooted for aid, Mrs. Catherine King, Hull mother, rescued two girls and a boy today from their blazing home in the Green Hill section.

The fire spread to an adjoining unoccupied cottage, owned by James Murray, of Jamaica Plain.

Mrs. King, reclining on a couch after James King her husband, left for work, was awakened to find her kitchen in flames.

Clarence, 14, was awakened first by the mother and he climbed out a first floor window and summoned aid through Mrs. Abe Rosen, a neighbor.

Meanwhile, Mrs. King ran to the second floor where Mary, 11, Ann, 7, and James, 6, were sleeping.

She made her way with them to to the street and was taken into the Straits Pond House for shelter. Later the family was taken to the home of Mrs. Rosen.

The children, clad only in pajamas, faced a biting northwest wind that swept off the Nantasket waterfront.

Henry J. Stevens, Hull commissioner of public safety and chief of the fire department, ordered an investigation of the fire after Mrs. King told him she believed it started outside.

DIVES RAIDED IN LAWRENCE

Lawrence, Dec. 5—The Lawrence "beer" racket ring presents a battered frontier today as the result of a Federal Attack which closed three "speakeasies" and brought about the arrest of five men. *4*

The raids by 18 Federal liquor agents who swooped down upon the unsuspecting "speaks" last night, followed an intensive expose by the Masked Reporter of the Boston Evening American of the wide-open policy of Lawrence's illegal liquor racket.

The federal coup was executed in such speedy fashion that the false-front stores were unable to close their portals nor their workers to destroy the evidence within.

As a result five men are slated to appear before Commr. Richard B. Welsh in the Federal District Court in Lowell on Monday, charged with liquor violations.

They are Lucian A. Gagne, 35, of Broadway, Albert B. Peavey, 46, of Broadway, Nunzio Malandra 9, 40, of South Broad ay, and Sam Belmo, 35, of Common st., all of Lawrence, and Cornelius A. Sweeney, 40, of Elm st., Methuen.

All five were released in bonds of $1000 each to appear Monday.

According to Chief Field Agent Dennis F. Loridan, specific charges of illegal sale, illegal possession, and conducting a liquor nuisance will be lodged against all five. An additional charge of illegal manufacture, Loridan said, will be placed against Gagne and Preavy, and one of destroying evidence against Twomey.

EARLY TRIALS IN BANK CASES

Early trials for Ray R. Rideout and Miss Helen M. Averbeck, Highland Trust Co. officials, were promised today by Dist. Atty. Warren L. Bishop to aid a proposed reorganization of the Somerville bank.

Indicted yesterday at the same time that 12 more indictments brought the total in the Medford Trust Co. case to 25, Miss Averbeck is charged with larceny of $3257.50 with Rideout, an alleged accessory in a transaction last July.

The Rideout and Averbeck indictments closed the probe of the Highland Trust Co., Dist. Atty. Bishop said.

Stockholders of the bank met last night to discuss reorganization, but deferred action until the indictments are disposed of.

Another jury report on the Medford case is due Monday. Officials said all evidence in the Medford probe has been heard by the jury and more indictments are expected on the testimony heard yesterday.

Edwin T. McKnight, president of the Medford bank, is expected back from Florida on the same day to surrender on 21 charges. Ten others, whose names are withheld, are also under indictment.

John D. Eaton, law partner of McKnight, interviewed Bishop and told the prosecutor that McKnight is eager to return and face the charges.

PARENTS SICK, FAMILY OF 12 IN DISTRESS

Christmas Basket Fund Donations

Christmas Basket Fund wrestling show	$6,326.86
Helping Hand donations	16.00
Mahoney, Dr. F. X.	4.00
Sullivan, Thomas F.	4.00
Birch, Frank A.	2.00
For, W. Harold	5.00
C. A. K.	2.00
Casey, Martin J.	1.00
Shelley, Harold M.	10.01
DeHaan, Jennie	.25
Lynch, John H.	1.00
Higley, R. A.	1.00
Slaymaker, Arthur	3.00
A Friend	1.00
Carven, R. S., city auditor	5.00
Simon, Miss Lena	1.00
Browne, H. K.	1.00
For Case No. 8	5.00
Mother of Muriel and Barry	1.03
Hon. James M. Curley, mayor of Boston	100.00
Miss Babe Allen	1.00

It is two flights up—above a store.

You stumble up, at noontime, over dark stairways, feeling for the turns with a cautious foot—the cries of children and the smell of the grimy, teeming street below growing fainter as you ascend.

There is a smell of food cooking as you enter the tenemen[illegible] a delicious, tantalizing odor. The family are about to dine, you consider.

The family are about to dine—10 of them, with the mother who is expecting another child in two weeks to add to her brood of nine. And they dine—on fried potatoes, hard bread and water.

It is all the food they have, and the potatoes have been fried over a fire made of wood picked up in the streets and coal picked off the pavement of Atlantic ave. by the children who have shoes.

SALVAGE CRUMBS

Well, either shoes or sneakers! Two of the children haven't either pair of sneakers. That's why they can't go to school or go out into the market place with the others and beg hard bread and discarded greens and potatoes that the family may eat something.

You are reading about Case No. 9, as this family's appeal for a Christmas dinner and aid is linked with the Boston Evening American Christmas Basket Fund.

The father is in the hospital after four operations and is unable to work any more. The oldest of the five children is only 12, and the youngest is a year. The mother, despite her condition, has been trying vainly to get work—until the worry and the exertion forced her to her bed.

NEED IS URGENT

Yet this is only one of many letters received by the Basket Fund editor appealing for food and aid, some of these letters from men and

Continued on Page 5, Column 1

NOW WIN GUEST TICKETS TO SEE LAWRENCE TIBBETT AND LUPE VELEZ IN

"The Cuban Love Song"

Also Laurel & Hardy in "Beau Hunks" at Loew's State Theatre

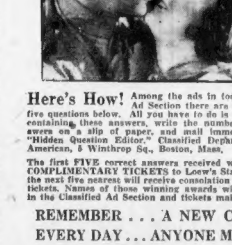

Here's How! Among the ads in today's Classified Ad Section there are answers to the five questions below. All you have to do is to find the ads containing these answers, write the number and the answers on a slip of paper, and mail immediately to the "Hidden Question Editor." Classified Department, Boston American, 8 Winthrop Sq., Boston, Mass.

The first FIVE correct answers received will receive two COMPLIMENTARY TICKETS to Loew's State Theatre . . . the next five nearest will receive consolation prizes of single tickets. Names of those winning tickets will be published in the Classified Ad Section and tickets mailed to winners.

REMEMBER . . . A NEW CONTEST EVERY DAY . . . ANYONE MAY WIN!

You need not be a subscriber to the Boston American in order to participate . . . copies may be consulted at the Public Library or at the office of the newspaper.

TODAY'S QUESTIONS:

1. What will $200 Down do?
2. Who is at 815-B Old South Bldg.?
3. Where can you get a Ford Truck for $135?
4. Who is located at 119 Summer St., Boston?
5. What is to be had at 10 Pleasant St., Cambridge?

MAYOR TO TOUR FOR ROOSEVELT

Mayor Curley may tour the nation this winter in the interests of Gov. Roosevelt, candidate for the Democratic nomination for the presidency.

The mayor revealed today that he is giving the matter serious consideration and that he is soon to make a definite decision on it.

"I am confident Gov. Roosevelt will be nominated for the presidency by the Democrats and I believe that I should tour the various sections of the nation in his behalf this winter," the mayor said.

Cambridge Company Holds Convention

The annual sales convention of the John P. Squire Co., Cambridge, was held yesterday. The program, arranged by R. D. Prain, advertising manager, included a plant inspection under the guidance of P. S. Francis, sales manager. During the afternoon the regular business meeting was held and in the evening a banquet at the Parker House, Boston.

D. W. Creedon, vice-president, presided at this meeting. J. G. Kennedy, general manager, was chairman.

Among the speakers were W. W. Paine, national advertising manager of a Boston newspaper; Godfrey Wetterlow, R. D. Donohue and P. C. Hinz.

Mr. Goulston of the Goulston Company, Inc., advertising counsel for the company, explained in detail his salesmen's advertising and merchandising plan for 1932.

2 Maine Boys Drown When Boat Capsizes

Ellsworth, Me., Dec. 5—Henry Dodge, 20, and Earl Emerton, 18, both of Ellsworth, were drowned today in the river at Brooksville, near Castine, when a boat capsized in a high wind while they were fishing.

Dow P. Dodge, father of Henry, and Harry Emerton, brother of Earl, swam to shore in the chill water after vainly attempting to help the boys, who sank immediately.

Entertainers Galore From Stage and Night Clubs on Basket Fund Show Program

A decorative attraction of the Boston Evening American Show at the Boston Garden on Monday night will be Miss Caja Eric, who has been glorified by Ziegfeld and will go directly from the Colonial Theater to do her bit for the Christmas Basket Fund.

By special permission of the Ziegfeld Follies, Harry Richman, nationally known entertainer and orchestra leader, will be on hand to act as one of the guest master of ceremonies.

Karie Rhode, one of Boston's best known theater orchestra leaders and dance band conductors, will be generalissimo of music at the big basket fund show. His baton will direct the orchestras for the various stage stars

Pauline Gaskins will forsake the Mayfair Club audiences on Monday night long enough to grace the Boston Garden stage with her presence and a special exotic dance. She will even bring her own orchestra with her.

Work agrees with Marion Weeks—another of the guest stars. Besides playing with the "Student Prince Company" and appearing in the show at Seaglades Cafe—she will be whisked over to the Garden to delight the vast audience who will be waiting for her.

Opportunities for Boston Goodfellows

HERE ARE SOME MORE Christmas "Opportunities" for the Goodfellows of Greater Boston. Each day a list of appeals will be printed by the Evening American in conjunction with its Christmas Basket Fund. Goodfellows are asked to read these appeals and investigate those they wish to help. Addresses will be given by calling the American Christmas Basket Editor, Liberty 4000.

CASE NO. 15

Please send me a basket for Christmas. My husband has been out of work for a long, long time. We will not have anything unless you send us something for Christmas. We are poor and hungry for food. Please send us a basket. I have eight children to feed and clothe, and I would like for you to send us something to eat for Christmas. They are very much in need of clothes also. My oldest child is 15 years old. She is a girl who, needs stockings for Christmas. She hasn't had a pair of new shoes since Easter. Please send us a basket. Good Editor.

This woman lives in Roxbury. Anyone wishing to investigate the case may call or write the Christmas Basket Fund Editor, Liberty 4000, and ask for Case No. 15.

CASE NO. 19

I want to know if you could send us a Christmas basket. My mother is dead, and my father is not working. There is four children, three girls and one boy. I would like very much if you could send us one.

This little boy lives in Boston. Anyone wishing to investigate the case may call or write the Christmas Basket Fund Editor, Liberty 4000, and ask for Case No. 19.

CASE NO. 21

Would you please send me a dinner for Christmas, as my husband hasn't worked for six months. There are four in the family, and we will not have any dinner if you forget us. You may come and investigate if you wish, as we are very much in need at present. We would be very grateful for any kindness you would show us.

This mother livet in Boston. Anyone wishing to investigate the case may call or write the Christmas Basket Fund Editor, Liberty 4000, and ask for Case No. 21.

CASE NO. 24

I am the eldest of 13 children and my father has been loafing for one year and we find it very hard to get along. I am 18 years old and my brother is 16 and between us we can barely keep food and pay rent. The children need shoes and clothes very much.

They are always asking what Santa is going to bring them, and they say he is going to bring them the things they ask for, but that is not true. There isn't even a thought of him coming in my eyes. I hope that some good fellow will take heed to my letter and try to make them happy with a few clothes they need.

The baby just came home from the hospital after being poisoned. My poor mother is all weakened by thinking and trying to cheer my father who is desperate. He feels that way because he isn't able to do the right thing by his children. So I will close now and do hope that someone will hop us to be happy on Christmas day.

This girl lives in Roxbury. Anyone wishing to investigate the case may call or write the Christmas Basket Fund Editor, Liberty 4000, and ask for Case No. 24.

CASE NO. 25

I am going to ask if you would please help my mother. She just came home from the hospital the day before Thanksgiving. She was sick with pneumonia and complicated with lung. She is very weak, and has to have rest and good food.

There is only a half mattress on her bed and no matress on my brothers' bed. There are five children, three girls, 16-14-6 years, and two boys, 11 and 9 years. My father has been out of work a long time.

My little brother died the 22nd of October. My mother went to the hospital after that, and she is so sad all the time. She never smiles. Any amount will just cheer her up. She needs a winter coat or anything at all would help, just as long as she is happy.

The American sent us a basket last Christmas and we were very thankful. We live on the top floor.

The little girl lives in South Boston. Anyone wishing to investigate the case may call or write the Christmas Basket Fund Editor, Liberty 4000, and ask for Case No. 25.

Parents Ill, Family of 12 Face Cheerless Christmas

Continued from Page 4

women who, in past years and during happier circumstances, have aided unfortunate families at Christmastide.

The Christmas Basket Fund editor needs more help—lots of it—and it cannot come too soon for pinning the relief of the needy.

Don't think that because you cannot give $100, or $50 or $25 or $10 that your help will not be appreciated. Anything you can spare to aid poor people a Christmas will be welcome, for many small contributions roll up into a large total.

Many letters of appeal are pouring in steadily with each day—from distracted mothers, from worried and heart-aching fathers, from grandparents and from children.

And more than in any year before, the letters contain requests for clothing as well as food—clothing for youngsters who shiver with the cold whose little feet are on the bare ground and who, but for fortune and circumstance, might be your own children.

Don't forget to dig into your attics and the chests in your cellar, and to rummage through your closets, weeding out the clothing you and your family have no further use for. The clothing will be a Godsend to many people who are in tatters against the arrival of winter.

You can make donations to this worthy fund—all kinds of donations. You can give cash, or you can give clothing, or you can give foodstuffs. And you can also ask for the names and addresses of families whom you wish to serve yourself on Christmas Day. We urge you to do what you can.

The Christmas Basket Editor is 3 Winthrop sq. Boston also wishes to urge reputable organizations, clubs, church societies to investigate families in their districts and to submit the names, addresses and the number of persons in needy and eligible families where baskets should be sent.

Do not wait until too late. It is not too early now to begin the work and every good fellow in the land is needed, so get aboard and make this a happy Christmas for all those who have not fared so happily this year.

And if you wish names of families say how many, and the certified names will be forwarded to you.

You will be repaid in happiness, such happiness as you have never known, provided you have not done this before.

Do it today!

NIGHT OF FUN FOR ALL AT BASKET SHOW

The depression is nearly over!

Only two more days of it—when a new high in amusement values will be reached.

Wall Street and investors may be dubious about the future of their amusement securities, but thousands of Bostonians are secure in the knowledge that on Monday night at the Boston Garden they are to receive handsome dividends on their amusement buy for that night.

Thrifty shoppers appreciate real bargains. On Monday night they will be offered an unheard of value. Never before—and perhaps never again will amusement values be so attractive as are being offered on that night. It's the occasion of the Boston Evening American's theatrical show and dance in aid of the Christmas Basket Fund.

Anyone wishing to investigate the case may call or write the Christmas Basket Fund Editor, Liberty 4000, and ask for Case No. 24.

GREAT INTEREST SHOW

During the past few days much has been heard of this event that will surpass anything of its kind ever arranged in New England.

Hundreds of phone calls have been received at the Garden—and the sale of tickets continues to grow each day.

Monday night's entertainment will run the whole scale of theater and amusement offerings. Musical comedy artists and features will be transported intact from the local theaters. Star performers, dancers, opera singers, vaudeville players and radio artists will be on hand.

No less than 150 artists and performers will be seen and heard at the Garden. The pick of the profession will present their best selections.

All this is possible only because of the cause in which it is being staged—that of aiding the Christmas Basket Fund of the Boston Evening American.

NEW BAND SIGNS UP

For that night the purchasing power of the dollar—which by the way, is the price of the tickets—has been stretched until it covers 10 or 20 times its normal buying value.

The entire orchestra from the Shubert Theater which has been playing "Student Prince" music, under the direction of Bernard Smith, conductor and arranger, will also perform at this gala benefit show. They will offer numerous selections taken from the "Student Prince."

Another theater contributing their best acts is the Bowdoin Square. For next week they have secured an unusual European sensation, which they have preferred for the Garden show, in addition to the flashy feminine act that has already been listed as their offering.

Most of the leading hotels and department stores are acting as agencies for the sale of Monday night's tickets. Other places where they may be obtained are the Mayfair Club, the Seaglades, Cocoanut Grove, Hollywood and of course, the box office of the Boston Garden.

On Monday a full program of the show, with time of various acts will be made public. Just as a reminder—there will be eight dance bands and orchestras—alternating with a varied program of dance music. From eight-thirty in the evening until past the witching hour there will be dancing.

The Monday Evening American will be full of details of this epoch making event. Watch for it.

BANDITS NAIL 4 IN CLOSET

Continued From First Page

man was confronted by four armed men, the leader of whom carried a sawed-off shotgun.

Dorman, believing that a joke was being played, stretching out his hand to tear off the tall leader's mask, but this man brought the gun down on Dorman's head dazing him. Then they hustled him back into the other room, but not before the elderly man had dropped $60 in bills back of the woodbox.

In the living room one of the bandits handed Dorman a cup and ordered him to drink. The elderly man took one mouthful which paralyzed his throat. Then he dashed the cup to the floor.

NAILED IN CLOSET

The four occupants of the house were forced into a closet, which the bandits nailedand then they ransacked the house.

After they had gone, the boy kicked out a panel of the door and then pulled out the nails, freeing the others. Attempts to telephone police failed, however, when it was found all telephones in the neighborhood were dead.

It was found that the main cabin leading out of Boxford had been cut.

Mrs. Crawford told police the robbers' car was a yellow roadster with black fenders. This answers the description of a car used by bandits who held up a man and a girl in Peabody on Thursday night.

$15,000 POTATO STORE BURNS

Houlton, Me., Dec. 5 (AP)—A frame potato storage house owned by Edmond Smouras, and containing 22,000 bushels of potatoes and a two and one-half story frame dwelling were destroyed today by a fire which for a time threatened to spread to eight other storage houses.

Based on present market prices the loss to the owners of the potatoes was estimated at $15,000. The building was 400 feet long and 55 feet wide.

The fire, fanned by a stiff north wind, was blocked from adjoining buildings only by a concrete fire wall.

Two Women Hit by Auto; One Dying

Miss Margaret McKeever, 31, of Greenleaf st., Roxbury, and Mrs. Mary Vellelo, 36, of East Newton st., South End, while crossing Harrison ave. at East Newton st., last night, were struck and knocked down by an auto operated by Harold R. Dowling, 31, of Wood ave., Hyde Park.

Miss McKeever may die. Both were removed in the machine which struck them to City Hospital.

Maine Nurse Dies of Brain Hemorrhage

Lewiston, Me., Dec. 5—Miss Gertrude Ouellette, 38, nurse at Western Maine sanitarium, Hebron, stricken while driving through West Minot, died in the sanitarium from a cerebral hemorrhage.

Her driving was made by Dr. Julius Gottlieb, Central Maine General Hospital pathologist, after Medical Examiner Gard Twaddle ordered an investigation.

Lincoln Girl Out as Vice-Consul

Washington, Dec. 5 (INS)—The State Department today announced the resignation of Miss Margaret Warner of Lincoln, Mass., as vice-consul at Geneva.

Miss Warner, a graduate of Radcliffe College, entered foreign service in May, 1929.

4-Room Suite for Jobless Committee

The Chamber of Commerce notified Mayor Curley today it would furnish a four-room suite in its building in Federal st. for the use of the newly organized committee to raise funds and create jobs for the unemployed.

The city will get rent free and the only expense will be telephone

40 'Extras' Get Jobs in Postoffice Rush

Forty extra men, first of the groups for the Christmas rush in the postal district, will start tomorrow at Burlington ave. station.

Most of the extra men will be put to work about December 15.

Firemen to Test High Pressure Pumps

Firemen will test the new high pressure pumping station on the property of the Edison Electric Illuminating Co., Kneeland st., at 8 a. m. tomorrow.

This will be the final test before the station is turned over to the department. It has a capacity of 2000 gallons of water a minute under high pressure.

Prof. C. L. E. Moore of Technology Dead

Prof. Clarence L. E. Moore, internationally known in the field of advanced geometry and member of the Institute of Technology staff, died today in Newton.

15 NEW COMIC STAMPS

In Colors!

Thousands of boys and girls are collecting comic stamps! If you have begun, here is a chance to build up your collection quickly. If you have not started, take this opportunity to get off to a good start. 15 brand new COMIC STAMPS. Get your album and shears ready! You'll find a big assortment of COLOR COMIC STAMPS

IN TOMORROW'S

Boston Sunday Advertiser

Largest Sunday Circulation in New England

Evening American on the Air

THE GLOBE TROTTER

of the Boston American and Hearst Metrotone News

A complete radio daily newspaper—75 minutes of news, markets, fashions, features, sports and special entertainment.

213 M.—STATION WAAB—1410 K. C.

256 M.—WORC, Worcester—1200 K. C.

6:45- 8:00 A. M.—CITY EDITION OF THE AIR.
00-11:15 A. M.—FEATURE PERIOD.
Mon., Wed. and Friday—Martha Lee's Homemaking Class.
Tuesday—Uncle Ted, Farm and Garden Talk.
Thursday—Ann Arden on Fashions.
Saturday—Feature Forecaster; News; Stock Quotations.
:00-12:15 P. M.—PEACH EDITION OF THE AIR.
:45- 3:00 P. M.—SEVEN STAR EDITION OF THE AIR.
Stock Market Quotations; News Flashes.
:00- 7:15 P. M.—SEVEN O'CLOCK EDITION OF THE AIR.
News Flashes; Sports Results; Features.

Ten High Spots

:00—WEEI—Harvard-Oxford Debate.
:15—WBZ—Circus Parade.
:00—WNAC—Political Situation.
:45—WBZ—Greatest Lover.
:15—WNAC—Stokowski Symphony.
:30—WEEI—Radio in Education.
8:45—WAAB—"Tip" O'Neill.
9:00—WEEI—Pryor's Band.
9:30—WBZ—First Nighter.
9:15—WAAB—Show Boat.

For Those Who Dance

6:15—WAAB—Hall's Orchestra.
6:30—WAAB—Don Bigelow music.
7:00—WEEI—Alpert Orchestra.
8:30—WBZ—Ben Selvin music.
9:00—WAAB—Grove Orchestra.
10:00—WEEI—Lown Orchestra.
11:00—WNAC—Redman music.
11:15—WBZ—Reisman music.
11:30—WEEI—Rudy Vallee music.
12:00—WNAC—Lombardo music.
12:30—WNAC—Stern Orchestra.
1:00—WNAC—Dance music.

Boston Stations

Kilocycles	Meters
1410	WAAB 213
1230	WNAC 244
990	WBZ 303
590	WEEI 508
1360	WLOE 200
830	WHDH 361
920	WBSO 326

Saturday, December 5,

6:45 P. M.
WAAB—Connie Boswell.
WNAC—Collegians.
WBZ—Topics in Brief.
7:00 P. M.
WAAB—American Globe Trotter.
WNAC—Washington Political Situation.
WBZ—Amos 'n' Andy.
WEEI—Alpert Orchestra.
7:15 P. M.
WAAB—Soprano Recital.
WNAC—Bing Crosby.
WBZ—Jesters.
WEEI—Arthur Crawley, songs.
7:30 P. M.
WAAB—Dean Orchestra.
WNAC—Reis and Dunn.
WBZ—Ed MacHugh, baritone
WEEI—Alice Joy.
WLOE—Serenaders.
7:45 P. M.
WNAC—Quarter-hour.
WBZ—Greatest Lover.
WEEI—Baritone recital.
8:00 P. M.
WAAB—Gossipers.
WNAC—Mills Brothers.
WBZ—Harn Dance.
WEEI—Chronicles.
8:15 P. M.
WAAB—Christmas.
WNAC—Stokowski symphony concert.
8:30 P. M.
WAAB—Hawaiian Echoes.
WBZ—Ben Selvin music.
WEEI—Radio in Education.
WLOE—Quartet.
8:45 P. M.
WAAB—Getting the news while the public sleeps. Francis P. (Tip) O'Neil.
9:00 P. M.
WAAB—Grove Orchestra
WNAC—Melancholy music.
WEEI—Pryor's Band.
9:30 P. M.
WAAB—Organ.
WBZ—First Nighter.
WEEI—Saturday Night Club
10:00 P. M.
WAAB—Radio Forum.
WNAC—La Paradis Band.
WBZ—Organ recital.
WEEI—Bert Lown Orchestra.
10:15 P. M.
WAAB—Show Boat.
10:30 P. M.
WNAC—Casiaw's Orchestra
WBZ—Clara, Lu and Em.
10:45 P. M.
WBZ—Cactus Charlie.
11:00 P. M.
WAAB—News.
WNAC—Redman Orchestra
WBZ—Sports Review.
WEEI—(11:06) News.
11:15 P. M.
WAAB—Jack Miller.
WNAC—News.
WBZ—Reisman Orchestra.
WEEI—Hugh Humbert.
11:30 P. M.
WAAB—Leon Belasco music.
WNAC—Stewartson music.
WEEI—Rudy Vallee Orchestra.
11:45 P. M.
WAAB—George Olsen music.
12:00 MID.
WNAC—Guy Lombardo music.
WBZ—Bewitching hour
12:30 A. M.
WNAC—Stern music.
1:00 A. M.
WNAC—Will Osborne Orchestra.
1:30 A. M.
WNAC—Dance music to 2 a. m.

Outside Stations

6:00 P. M.
WEAN—Globe Trotter news.
WJAR—News; Williams' Orchestra
WORC—Arcadia Orchestra.
WTAG—Ensemble.
WCSH—Studio program.
6:15 P. M.
WEAN—Variety program.
6:30 P. M.
WJAR—Mr. Bones and Company.
WORC—Bigelow Orchestra.
WTAG—News; Mr. Bones and Company.
WCSH—News; studio program.
6:45 P. M.
WEAN—Lossez Orchestra.
WORC—Cotton Boatrell.
WCSH—Minute Men.
7:00 P. M.
WEAN—Washington political situation.
WJAR—Nick Lucas.
WORC—American Globe Trotter.
WTAG—Nick Lucas.
WCSH—Nick Lucas
7:15 P. M.
WEAN—Ring Crosby.
WJAR—Safeguarding society.
WORC—Ring Crosby.
WCSH—Safe safeguarding society.
7:30 P. M.
WEAN—On Capitol Hill.
WJAR—Jesters.
WORC—Reis and Dunn.
WTAG—Alice Joy.
WCSH—Alice Joy.
7:45 P. M.
WEAN—Quarter hour; Round Towers.
WJAR—Recital.
WORC—Quarter hour; Round Towers.
WTAG—Concert.
WCSH—Wayside philosopher.
8:00 P. M.
WEAN—Mills Brothers.
WJAR—Civic concert.
WORC—Mills Brothers.
WTAG—Bancroft Orchestra
WCSH—Civic concert
8:15 P. M.
WEAN—Stokowski symphony concert.
WORC—Stokowski symphony concert.
8:30 P. M.
WJAR—Radio in Education.
WTAG—Radio in Education.
WCSH—Radio in Education.
9:00 P. M.
WJAR—Pryor's Band.
WTAG—Pryor's Band.
WCSH—Pryor's Band.
9:30 P. M.
WJAR—Saturday Night Club
WTAG—Saturday Night Club
WCSH—Saturday Night Club
10:00 P. M.
WJAR—Radio Forum.
WTAG—Dance Orchestra.
WORC—Show Boat.
WCSH—Dance Orchestra.
10:15 P. M.
WEAN—Show Boat.
10:30 P. M.
WJAR—News; Dance Orchestra.
WTAG—News; Mr. Bones and Company.
WCSH—News; studio program.
10:45 P. M.
WEAN—Lossez Orchestra.
WORC—Cotton Boatrell.
WCSH—Minute Men.
11:00 P. M.
WEAN—Washington political situation.
WJAR—Nick Lucas.
WORC—American Globe Trotter.
WTAG—Nick Lucas.
WCSH—Nick Lucas
11:15 P. M.
WEAN—Ring Crosby.
WJAR—Safeguarding society.
WORC—Ring Crosby.
WCSH—Safe safeguarding society.
11:30 P. M.
WEAN—On Capitol Hill.
WJAR—Jesters.
WORC—Reis and Dunn.
WTAG—Alice Joy.
WCSH—Alice Joy.
11:45 P. M.
WEAN—Quarter hour; Round Towers.
WJAR—Recital.
WORC—Quarter hour; Round Towers.
WTAG—Concert.
WCSH—Wayside philosopher.
12:00 P. M.
WEAN—Mills Brothers.
WJAR—Civic concert.
WORC—Mills Brothers.
WTAG—Bancroft Orchestra
WCSH—Civic concert
12:15 P. M.
WEAN—Stokowski symphony concert.
WORC—Stokowski symphony concert.
12:30 P. M.
WJAR—Radio in Education.
WTAG—Radio in Education.
WCSH—Radio in Education.
1:00 P. M.
WJAR—Pryor's Band.
WTAG—Pryor's Band.
WCSH—Pryor's Band.
1:30 P. M.
WJAR—Saturday Night Club
WTAG—Saturday Night Club
WCSH—Saturday Night Club
10:00 P. M.
WJAR—Radio Forum.
WTAG—Dance Orchestra.
WORC—Show Boat.
WCSH—Dance Orchestra.
WJAR—Dance music to 2 a. m.
WTAG—Concert; Dance Orchestra.
WORC—Leon Belasco Orchestra.

Punch Needed in Favorites' Salutations

By N. F. T.

Coming on the air and going off in an unusual way, commands attention among radio performers these days. Individuality, personality, nonchalance or any other distinctive note is quickly caught by dial devotees. Very often a star is "made" in the big studios just on some cute quip that captures listener fancy.

* * *

Those old chestnuts, "Good Evening Everybody" with all the attending commonplace salutations are not likely to get artists or announcers very far, as radio stands now. Something, or what have it snappy, is the current cry abroad.

* * *

Some of the outstanding bits used successfully by certain top notchers are "Here They Are!" originated by Bill Hay; "Until Tomorrow," evolved by Lowell Thomas, and "Happy Listening" so well placed by Tony Wons.

* * *

Original introducters greetings are becoming more and more important. Both NBC and CBS executives plan to invite public participation shortly, with a view to securing more acceptable ideas. When complete details are known, countless pencils will be set in motion everywhere.

* * *

Microphone moguls will be receiving a flock of notes such as "Howdy, my friends," "I hope I'm not intruding," or other likely phrases. Maybe they'll make it a contest.

* * *

Jack (WAAB) Shannon greets "Mrs. Radio" with a different slant every Monday night during the Gossipers' P. M. hit. Versatile these Shannons. Facetious, too.

* * *

Ben Bernie offers innovation consistently also.

* * *

Beth (Phil Loeb) Parker is another whose material sparkles because it's invariably different. By the way, those Jonesport Neighbors return tomorrow night (WEEI) at 10:30 to take up their weekly "gatherings" once more.

* * *

Brooklyne's Ethel Grenier injects syncopation vocally on WNAC tomorrow evening at 6:30, when "St. Patrick Fights a Duel with a King in Boston" is presented as a dramatic feature portraying early Boston history.

* * *

LOCAL LATHER

Things hard to figure: Why that candy concern is constantly sponsoring those Gloom Chasers . . . What keeps NBC from featuring Adrian O'Brien, Irish tenor and Frank J. Cronin puts into his organ work that makes it so good . . . Why O. O. McIntyre doesn't broadcast his "New York Day by Day" . . . Where Henry Burbig and Norman Brokenshire are hiding . . . Who will prove capable of bringing radio a worthwhile "Mother and Son" act . . . When will Kate Smith play Boston in person . . . Contents of Frank Jenkins air column . . . How Amos 'n' Andy hold that interest they unquestionably do week in and week out . . . What prompts copyright owners to always grant permission . . . Why is it necessary . . . Who Clark & Which network (NBC or CBS) is making the most money . . . How many listeners-in heard the Xmas Basket Fund Show tickets to see radio and stage stars in the flesh at Boston Garden Monday night . . . When there will ever be anything like it again under one roof.

* * *

Thompson Stone, Arthur Fiedler and Reinald Werrenrath are featured at Boston Garden tomorrow night (WNAC) 8:15 to 8:45 during the mammoth Symphony concert broadcast.

9:30 P. M.
WJAR—Saturday Night Club
WTAG—Saturday Night Club
WCSH—Saturday Night Club
10:00 P. M.
WJAR—Radio Forum.
WTAG—Dance Orchestra.
WORC—Show Boat.
WCSH—Dance Orchestra.
10:15 P. M.
WEAN—Show Boat.
11:00 P. M.
WEAN—Dance music to 2 a. m.
WJAR—News; Jack Miller.
WTAG—News.
WCSH—News.
11:30 P. M.
WEAN—Dance music to 2 a. m.
WJAR—Leon Belasco Orchestra.
WTAG—Leon Belasco Orchestra.
WORC—Leon Belasco music.

THE VOICE OF Broadway

By Louis Sobol

A Little o' This, a Little o' That!

Marx Loeb, of the wailin' wall firm of Newburger, Loeb & Co., had himself driven to the City Athletic Club the other evening. He was in a genial mood. The weather was calm, nothing untoward had happened on the Street and ahead of him was a pleasant evening. As he started to pay his fare the cab driver tipped his hat and said: "Mr. Loeb, would you call this a buying market?" The broker was startled. "My good man," he remarked, "how in the world do you happen to know my name and my connection with Wall Street?" The cab driver grinned. "I worked for you in your office up until a year ago, when you let me out along with some others. Well, good day, sir."

He Paid His Green Fees!

Harry Green played a week's engagement in Philadelphia last week, for which he drew the tidy sum of $3200—just enough, Harry figured, to cover the cost of some gifts he was going to make. A second totaling up, however, convinced him he was about $1000 short of the required sum, so he invaded a gambling jernt and emerged $700 winner. Still $300 short, he returned the following night, lost the $700, plus the $3200—plus a few hundred more. Harry bowed deeply and walked out backward. "What's the idea o' walkin' out like that?" asked someone in our party. "H'm," purred Harry, "I didn't want them to think I was leaving. They might think I couldn't take it!"

Clap Calloused Mitts!

Sunday night we travelled up to Harlem again and watched the Cotton Club show. And as is usual on Sunday nights in several of the better night clubs, the tables were jammed with the leading lights of the stage and screen, each of whom was called upon to take a bow. Bert Lahr, for instance, and Estelle Taylor, Conrad Nagel—and that flicker favorite of a few years ago, Charles Ray, a bit stouter and not quite as naive in appearance as he used to be in the good old days. The sepian entertainers in the show displayed a perfunctory interest in the white members of their profession; but when Bill Robinson, hailed as the greatest colored dancer of all time, was announced, dat was sumpin' else again. They crowded out on the dance floor, and although Bill went through a very mild and unpretentious routine, you'd have thought from the expression on their faces that never had there been anything more sensational. Somehow or other, I rather like that. It's a rare quality in the sections I travel—this genuine and wholehearted appreciation of the other fellow's ability.

Life Is Like That!

A popular sports cartoon character is the shapely and beautiful though dumb Kayo Tortoni, created by the cartoonist, McGurk. Her prototype in real life is a lovely gal whose stage name also is Kayo Tortoni. I don't know, for a fact, which came first, the real girl or the cartoon frill, but for years the flesh and blood Kayo has taken pride in carrying the same name as her pen-and-ink sister. Until recently, when McGurk gave his character—purposely, of course—an unusually dumb speech. This annoyed the live Kayo—so she's changing her name. From now on she wants to be known as Lois Bonnet—pronounced "Bonay"—and let some cartoonist play around with that and see what it'll get him.

Special Delivery!

Dear Sam:
This is the end, I guess;
I loved you, but I must confess
My love is dead. I'm leaving now—
I'm done, I'm through, fed up and how!
The kisses that once thrilled me so
Are flat and empty . . . now you know . . .
I wish you health and happiness—
I'm sure in time you'll miss me less,
And then, perhaps, another girl
Will send your heart into a whirl.
I hope you're kinder, Sam, to her
Than through the years you ever were
To me.
I never will come back—
I'm hanging you upon the rack,
And that means permanently, too . . .
Unless you say you want me,
Sue.
—Martin Penzer.

She Knows What She Wants!

A gal who knows what she wants is a Miss Georgia Goff of Chicago. Having some $1500 in bills and pennies of the realm, Miss Goff decided that it was just enough to have one grand week in New York. So she wrote to Russ Columbo, the crooner who came out of the West, offered to turn the amount over to him to control if he in turn would devote it to showing her what makes the lights on Broadway white. Just a gal with a grand idea!

Oh, yeah!

DRAMA DISCUSSED By Nicholas Young «-» Harleigh Schultz REVIEWS MET

Portent of Livelier Events

By NICHOLAS YOUNG

When Mr. Florenz Ziegfeld, a few years ago, announced that he would produce no more Follies he meant every word he uttered, Mr. Ziegfeld is not given to idle phrases; at the time he felt certain that after 21 years of painstaking production in his own particular brand of revue it was about time to quit—at least hesitate. Ziegfeld was honest with himself, of course, but in quite considerable measure he had failed to sense public reaction.

* * *

What Mr. Ziegfeld failed to discern with his own usually unfailing eye was that the public, in the final analysis, really makes every decision for the producer. The creator of any form of stage entertainment may not believe it—and if he doesn't believe it he can hardly be expected to know the playgoer's mind—but the fact still remains that the theater's outstanding victories are finally determined by the men, women and children who scramble for seats at the box office. Mr. Ziegfeld, much to his own surprise, discovered this while on a transcontinental trip. Although he had patiently, and perhaps with a few tears, wound up his affairs with the Follies, he found that instead of pronouncing a well-timed valedictory upon what he believed was a local demonstration in the arts, he had cruelly assassinated a national institution.

* * *

To quote Mr. Ziegfeld himself: "I never realized the power of the Follies until I made my visit to the West Coast. I saw pictures of Follies girls and heard the word "Follies" from one end of the nation to the other. It seemed to have become a part of the vocabulary of every American. It seemed to signify beautiful womanhood, the joy of life, happiness, laughter and melody. It was a new sensation, unexpected, of course, but not without its compromises."

* * *

And so, in his own way, Mr. Ziegfeld explains the existence of the Follies which will enliven the Colonial stage on Monday night. He believed himself when he said there would be no more of them, he recanted only when he encountered clamoring masses. The Ziegfeldian decision to again enter the arena with the kind of show he knows so much better than anyone else is a promising sign in these dour days. Mr. Ziegfeld, undoubtedly, is content to renew old contacts in the business of making revue—and making it something to be talked about.

* * *

If rules are made to be broken, so are theater bookings. As examples, Ethel Barrymore, whose Maine Temple play "The School For Scandal" excited greater interest than anyone had expected, has been compelled to extend her engagement at the Plymouth for a third week; "The Student Prince," on Monday, enters upon an extended engagement at the Shubert, and the good old Hollis will reopen on Dec. 28 with Thomas Mitchell's "Cloudy With Showers." If this were not enough to emphasize renewed life and vigor in the theater, you may have the word of George C. Tyler that that an early date William Gillette will take over the Colonial for a week with a revival and farewell appearance of Sherlock in "Sherlock Holmes." On the whole, the theater seems, at last, to be getting its affairs in rather seasonable order.

Week's Bills

COLONIAL—(Opening Monday) **Ziegfeld Follies**, 23d edition. Sketches by Gene Buck, Mark Hellinger, J. P. Murray, Harry Tierney and Ben Oakland; musical numbers by Gene Buck, Walter Donaldson, Dr. Hugo Riesenfeld and others. Included in the cast are Harry Richman, Hal Le Roy, Mitzi Mayfair, Jack Pearl, Dorothy Dell, Faith Bacon and Gladys Glad. Also an Albertina Rasch ballet and the usual collegeen and glorified American Beauties.

* * *

MAJESTIC—(Opening Tuesday) **Hot Chocolates**, a new musical comedy. Book by George S. Kaufman and Morrie Ryskind. Score by the Brothers Gershwin—George and Ira. Reported as a broad burlesque on American politics. Included in the cast are William Gaxton, Lois Moran and Victor Moore and a singing ensemble of 60 voices.

* * *

PLYMOUTH—(Second week.) **Ethel Barrymore in "The School for Scandal."** A good old comedy in new and sumptuous dress.

* * *

SHUBERT—(Third week.) **"The Student Prince."** High jinks in old Heidelberg, with fetching melodies to boot.

* * *

COPLEY—(Third week.) **The First Year,"** a Frank Craven comedy. Domestic problems turned into a good deal of honest fun.

* * *

FAIR DISCIPLES OF RIALTO'S FUN AND FROLIC

Gladys Glad, who, according to competent judges, is the most beautiful girl in Mr. Ziegfeld's Follies, coming to the Colonial.

Marion Weeks, diminutive songbird and gay coquette of "The Student Prince," spirited and melodious operetta remaining at the Shubert.

Lois Moran, late of filmdom, now with "Of Thee I Sing," at the Majestic on Tuesday.

Acting With Miss Barrymore Like Being in Happy Family

By WALTER GILBERT
of "The School For Scandal" at Plymouth

What is Ethel Barrymore like backstage? is a question that is asked me invariably every time I make a new acquaintance. Never have I known so much curiosity about a prominent personage. There seems to be some strange myth about the noted lady which makes her appear almost everything but what she actually is.

I have played with a great many prominent stars but none is more considerate, more genuinely affable and helpful than Miss Barrymore. And how well this was demonstrated to me when I made my first appearance with her here last season after several years at the St. James Stock Co. I received a very remarkable reception. When I came offstage she was the first to greet me and tell me how happy she was with that demonstration in the audience.

The same general atmosphere pervades her company backstage that I imagine surrounded the companies of John Drew and Richard Mansfield and other great stars of former years. It is like one large family and Miss Barrymore makes everyone who works with her feel that way. Never have I seen greater harmony in a theatrical company, and, after all, this is due largely to the star herself for as the head of any organization is as will be the rest of the people.

And I don't know of any one among my acquaintances on the stage who has a more pleasing disposition, is more evenly tempered, than Miss Barrymore. This is very unusual, I think, in a great artist. I have heard of the traditional temperamental outbursts of many noted stars and have come in contact with some personally, and if Miss Barrymore is at all different personally from what some people might think she is, then it is in this very way—for temperament as it is popularly regarded is not a part of the makeup of this great lady.

PREEMINENT

Ethel Barrymore, whose talents are given to "The School for Scandal" at the Plymouth.

Change Due to the Censor

"The Mystery of Life," with Clarence Darrow, now at the Fine Arts Theater, is to hold over for a second week. The film having been barred for Sunday showing, the manager has secured for tomorrow Oscar Video's epic film of Negro life, "Hallelujah. In addition, tomorrow afternoon, from 3 to 3:30, there will be a program of Negro spirituals rendered by the Dixie Jubilee Singers, who will appear in person.

NO PAL FOR A TIMID MAN

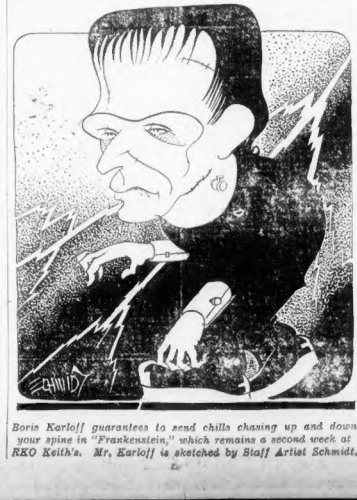

Boris Karloff guarantees to send chills chasing up and down your spine in "Frankenstein," which remains a second week at RKO Keith's. Mr. Karloff is sketched by Staff Artist Schmidt.

"Chinatown After Dark" Featured at the Park

The Park has a double feature program for the coming week headed by "Chinatown After Dark." Barbara Kent plays the heroine Carmel Myers is the "menace." Rex Lease supplies the heroics. The second feature is "Two-Fisted Justice," with Barbara Weeks, Yakima Carnitt, eight-year-old Bobbie Nelson, Kit Guard, Tom Tyler and Jos Mills.

Movie Clock

Featured photoplays in the picture theaters and their approximate starting time today are as follows:

GAYETY—"Convicted"; a. m., 9:30; p. m., 1:30, 3:50, 9:30.

EXETER—"Fanny Foley Herself"; p. m., 3:40, 6:30, 9:25.

RKO-KEITH — "Frankenstein"; a. m., 9:30, 11:32; p. m., 1:35, 3:47, 8:51, 8:03, 10:15.

FINE ARTS—"The Mystery of Life"; p. m., 1:30, 3:08, 4:47, 6:26, 8:05, 9:44.

PARK—"Chinatown After Dark"; a. m., 10:45; p. m., 12:55, 3:07, 5:19, 7:31, 9:43.

WASHINGTON ST. OLYMPIA—"Blonde Crazy"; a. m., 9:30, 11:33; p. m., 1:36, 3:53, 5:12, 7:45, 9:59.

SCOLLAY—"Five Star Final"; a. m., 11:57; p. m., 2:34, 6:26, 9:53.

ORPHEUM—"Possessed"; a. m., 9:45; p. m., 12:15, 3:50, 6:30, 9:45.

HOWARD—"Sweepstakes"; p. m., 12:53, 6:35.

FENWAY—"Surrender"; p. m., 1, 3:58, 6:56, 9:54.

RKO KEITH BOSTON—"Nice Women"; a. m., 9:31; p. m., 12:35, 3:44, 6:53, 10:02.

UPTOWN—"Blonde Crazy"; p. m., 1:25, 3:29, 5:35, 7:40, 9:45.

MODERN—"Surrender"; a. m., 10:15; p. m., 1:41, 4:36, 7:15, 9:50.

LOEW'S STATE—"The Cuban Love Song"; p. m., 12:35, 3:05, 5:20, 7:55, 9:50.

BOWDOIN SQ. — "Homicide Squad," a. m., 9:10; p. m., 1:15, 3:30, 9:25.

METROPOLITAN — "The Cheat"; a. m., 11:39; p. m., 1:35, 3:50, 6:05, 8:20, 10:35.

Blondes Turn Their Heads

James Cagney has most of the burden thrust upon his shoulders, in "Blonde Crazy," now at the Olympia and Uptown. But Cagney is a most capable chap, a real actor who knows how to talk, how to squeeze drama even out of poor lines, how to get a laugh by a mere look or a grimace. So though all the reels of this comedy be against him he again meets the test to prove himself worthy of the best company and the best stories.

James Cagney

Fortunately, Cagney has some excellent support among the actors. For instance, Joan Blondell, a very clever lassie, meriting stardom. They give life to this rambling tale of how a bellhop loved a chambermaid, and their adventures trimming the trimmers and cheating the cheaters. The youthful fleecer is nimself fleeced, but the blonde helps him turn the tables later on his man. The law gets him finally, but not until he knows his "sweetie" is true blue.

It was good to hear the laughter of the audience at the Olympia. Onlookers seemed to get huge enjoyment, especially out of Cagney's work. This youngster is one of Hollywood's best among the newcomers; with a big story to work in, he will get the big chance. Meanwhile, he is being kept, marking time.

"Blonde Crazy" is beautifully photographed.

Chicago Opera on the Way

The Chicago Civic Opera Company will give Boston two weeks of grand opera at the Boston Opera House starting February 1. The advance sale of seats for this engagement will be opened December 21 at the Tremont-Pike Building under the direction of the Boston-Chicago Opera Association. This opera season will be notable for its novelty in repertoire as well as in the number of new artists to be heard. Included in the fortnight's fare will be "Pagliacci," "The Magic Flute," "Mignon" and "Boris Godunoff." There will be sixteen different operas during the two weeks' engagement.

Among the leading artists who will appear are Messrs. Marion, Marcoux, Cortis, Thomas, Maison, Nissen, Hackett, Damiani, Formichi, Kipnis, Marshall, Altbouse and Misses Munio, Supervia, Turner, Lehman, Pampanini, Van Gordon, Salvi, Bernhardt, Leider, Olaszewska, Glade and Claessens.

The repertoire for the first week (February 1) will be as follows: Monday, "Tosca"; Tuesday, "Carmen"; Wednesday afternoon, "Lohengrin"; Wednesday night, "Madame Butterfly"; Thursday, "Aida"; Friday, "Die Meister-singer von Nurnberg"; Saturday afternoon, "Samson and Delilah," and Saturday night, "Rigoletto."

Dancing Lassie Bright Star

At the Old Howard on Monday will be the Columbia Circuit dancing maid, Nora Ford, who is well considered one of the top-notchers in the burlesque. Miss Ford is with the "Facts and Figures" Company. Charles (Red) Marshall and Johnny Crosby are the comedians. Edna Dee, Charlotte La Burr, Rae LeAnne, Ann Myers and Murray Leonard are also stars. One of the big scenes is "The White Yogi," an Oriental fantasy.

In addition the management provides a vaudeville and picture bill of merit.

The pictures of the recent Carnera-Campolo bout will be displayed, showing the knockout.

Brand Cast Among the Burning

By HARLEIGH SCHULTZ

Tallulah Bankhead makes courtroom history in her latest movie, and how! Right out there, before judge and jury, she rises from her spectator's seat, and gives such a blast, and in such a way, that wondrous things happen right off the reel. And no wonder, for it was a scene that tested the reason and the imagination, not to speak of upsetting all precedent and probabilities.

* * *

In this wise does "The Cheat," featured photoplay at the Metropolitan, hasten to its conclusion. Miss Tallulah's screen husband, Harvey Stephens, has just admitted his guilt. The villain, Irving Pichel, so less, had quickly given his testimony, telling how he was shot, and naming the would-be killer. This is Miss Tallulah's cue to "emote." As the judge raps, she cries her injured innocence. No court officer comes to stop her. She shrieks it. She tears her gown from her bosom to bare the villain's dastardly mark upon her. Ay, ay, he had branded her—had burned upon the breast his shameful claims. Thus did the bold bad man avenge himself upon her for having spurned him.

And to what effect is this highly emotional scene? Forthwith, though the lady was violating the laws of courtroom procedure and had no standing before the bench, his honor steps to the occasion and frees the accused without even a bow to the jury.

* * *

For the audience, the sequence, instead of its intended passion of pleadings and tears and heartstrings, proved quite hilarious. There were outbursts of laughter. We laughed heartily in chorus, for it was all very amusing.

"The Cheat" was done years ago as a silent, with Fanny Ward and Sessue Hayakawa. It has little that is new, save Miss Bankhead's truly gorgeous gowns, which have their appeal for the women. Miss Bankhead adds nothing to her reputation as an actress, and "The Cheat" fails to sparkle. But it is magnificently photographed.

* * *

The mark of excellence is upon other Met films. The stage show is superb, and its special hits are five girl jugglers, one of the best of acts of this kind we ever did see; and the very tall fellow and the very short fellow who could be the headliners of any vaudeville bill. Mr. Sevitzky conducts his orchestra through a stirring rendering of the "Tannhaeuser" overture, and is given an ovation. One must mention, too, the snappy newsreel where Mayor Curley is loudly applauded; and the screamingly funny "Screen Souvenirs," better for laughter than many a comedy being turned out by Hollywood today.

Changes Drink

Colin Clive is one Englishman whom Hollywood "converted." During the filming of "Frankenstein," now at RKO Keith, Clive chose afternoon coffee with Mae Clarke, John Miljan and Dwight Frye, in preference to a cup of tea with Director James Whale, and Karloff, other Englishmen in the cast.

Colin Clive

Whale is making his second production at Universal City, had virtually established a tea-bell at the studio in his regular afternoon relaxation periods.

REASSURING

Sidney Fox, one of many screen beauties in "Nice Women," film at RKO Boston.

"Possessed" the Feature

Joan Crawford and Clark Gable, who appeared to advantage in "Laughing Sinners," score a second time in "Possessed," now on the screen at Loew's Orpheum. The story, adapted from Edgar Selwyn's play, "The Mirage," is one of the strongest dramatic vehicles the star has had in many months. She appears as a poor girl who goes from a sordid paper box factory to make a dramatic stand for wealth and luxury on New York's park ave. Gable, in his role, is seen as a candidate for the state governorship who suddenly finds his political ambitions thwarted by his interest in his sweetheart.

On the stage, Oklahoma Bob Albright headliner, appears with Beverly Birkes and Eleanor Hoffman, in a diversified offering of music, comedy, dancing and novelty. It is a fast and peppy melange, with Albright's fresh humor enlivening the act to the audience's delight.

Harry Roye and Billie Maye, aristocrats of the dance, giving an exceptionally clever satire of a simultaneous singing and dancing team, with a distinctive repertoire in addition, are a high spot in the bill. Other acts include McLauchlin and Evans, and their comedy skit; Joe Darcey, blackface singing comedian, and the Six Galencs, thrilling acrobats.

Famous Dog on Stage

At the Bowdoin Square on next Thursday, Friday and Saturday, the movie police dog, Alexander the Great, will be on stage.

Starts Second Week

"Frankenstein," thriller which has established box office records at RKO-Keith's, has started its second week at that theater.

SPARKLING

Nora Ford, vivacious member of "Facts and Figures," coming Monday to the Howard.

'HOLD 'EM JAIL' TO BE FILMED WITH ALL-STAR CAST

Edna May Oliver, Robert Woolsey and Roscoe Ates Are Included

By LOUELLA O. PARSONS
Motion Picture Editor of Universal Service, Inc.
(Copyright, 1931, by Universal Service, Inc.)

Los Angeles, Dec. 5—In former years an "all-star cast" meant the presence of a few fairly well-known players in one picture. Judging from the plans of producers for forthcoming pictures, "all-star cast" will mean what it says. With studios announcing their most famous stars in the casts of one picture, fans will be getting more than their money's worth in the movie palaces.

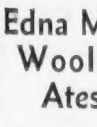

David O. Selznick is following up the collection of highly-salaried names used in "Girl Crazy" with an equally valuable group for "Hold 'Em Jail." Edna May Oliver, Robert Woolsey and Roscoe Ates are the first of the headliners who are being assembled for this comedy. The cast will be further augmented by the presence of six others when the picture starts in February.

Meanwhile, the story is being written under Louella O. Parsons the supervision of Mr. Selznick, who believes one of next year's funniest comedies will be seen in "Hold 'Em Jail." Since the picture is based on the famous Sing Sing football team, with Roscoe Ates as a stuttering quarterback, Edna May Oliver as the warden's wife and Robert Woolsey as the henpecked warden, it has possibilities, you will admit.

* * *

"Broadway" was one of Junior Laemmle's first ventures. He looks back now and sees where it could have been better. He will probably profit by all the mistakes he feels he made in "Broadway" when he produces "Night Club," also the story of one of those clubs that flourish in New York. The action all takes place inside the club as it did in "Broadway." The story is by T. J. Wolfson and Allen Rivkin and Richard Schayer is writing the adaptation. Junior will do as they are doing at Metro-Goldwyn-Mayer: He will put an all-star cast in his picture, choosing the names from the best of the players under contract to Universal.

* * *

Among the things that seem to me of interest and worth printing here: Junior Durkin will play the [illegible] other lead in "So Big." You know Barbara Stanwyck plays the part. Colleen Moore created on the stage and Junior has a chance at the next role in importance as the boy. Those two comedians, Bert Wheeler and Robert Woolsey, have finished "Peach o' Reno" at Radio and are going to make a six weeks' personal appearance tour on the public stages. I can tell you these two are popular in the hamlets because we get letters about them from all over the country. Wallis Root, who used to be a newspaperman and a mighty good one before he started to write for the movies, will write the scenario for "Bird of Paradise." King Vidor and David Selznick arranged this little transaction.

Barbara Stanwyck

* * *

Seen and Heard

A new romance seems to be blooming between Linda Watkins and Erwin Gelsey, or do they just naturally dance with their eyes closed? Ann Dvorak is moving her makeup box over to the First National studios, where Warners have signed her. She will appear as Joan Blondell's sister in "The Roar of the Crowd." Norman MacLeod will do his Christmas shopping in Hollywood instead of New York. MacLeod remains to direct "The Miracle Man" at that time. Ann Harding will complete her production scenes for "Prestige" in Tampa, Fla., and begin a vacation in Palm Beach there. She will fly to Cuba, where Harry Bannister will join her. Sally Eilers and Richard Cromwell are going places together.

* * *

Snapshots of Hollywood

LILA LEE dancing in the Blossom Room and getting a royal welcome back to Hollywood. MONROE OWSLEY at another table, MR. AND MRS. GEORGE BANCROFT with friends, GEORGE tripping the light fantastic and enjoying it. MAYOR WALKER'S illness postponing several parties planned in his honor. A few of his friends driving up to the Santa Barbara Biltmore to pay their respects to him. DOROTHY JORDAN, guest of honor at a benefit bridge tea and fashion show given by the Chi Omega alumni. IRENE PURCELL dining with her cocker spaniel puppy which won two ribbons at the Ambassador Dog Show. FLORABEL MUIR'S eyalyham carrying off a few honors, too, or was it a wire-hair? That's all today.

Looking Ahead

DECEMBER 12—
"Treasure Island" (one performance) at the Plymouth.
DECEMBER 26—
"Star Dust" at the Colonial.
DECEMBER 28—
"Cloudy With Showers" at the Hollis.
JANUARY 2—
"A Kiss for Cinderella" (one performance) at the Plymouth.

NIMBLE TOES AND CHARM

Louise Glenn, sprightly dancer with the Fanchon and Marco unit, "Hacienda," now holding the stage at the Metropolitan. A daughter of the Golden West, Miss Glenn has been exhibiting a varied assortment of new dance wrinkles to Publix audiences in the East.

Symphony Led by New Hand

By MOSES SMITH

Richard Burgin, concertmaster of the Boston Symphony Orchestra, takes his annual turn at wielding the baton in a symphony program this week, while his chief, Serge Koussevitzky, rests from arduous labors.

Far from being a routine affair, this concert is one of the most remarkable of the year. The first three numbers are all new to Boston, while the last, Chausson's Symphony in B-flat major, is a revival, last heard here during the regime of Pierre Monteux. And something like a miracle is the fact that all of these unfamiliar works proved to be worth-while music.

The first of the novelties was two Etudes entitled "Ritmica Funebra" and "Ritmica Scherzosa," by Vladimir Vogel. As the titles indicate, these pieces are studies in rhythm ingeniously wrought and sparingly orchestrated. We liked them even better than the Little Theater Suite of the more celebrated Bloch, though that work, too, had some delightful stuff in it. Toch's music, indeed, was preferable to his extraordinary literary explanation of it, wherein he pointed out that the music was neither program nor absolute. Perhaps it is in order to revise one's definitions.

The last of the new works was a violin concerto by a Russian composer now living in New York, Nicolai Berezowsky. The concerto, in which the composer proved to be an able violinist, was unfortunately placed, coming after two exacting new works, leaving the listener hardly fresh for new impressions. Even so, the concerto seemed well made, having interesting thematic material of an unconventional sort, and remarkable passage work for the solo violin.

Mr. Berezowsky was cordially, but not enthusiastically, received by the Friday matinee audience.

In like case was Mr. Burgin, who deserved storms of plaudits, not only for his excellent program but because of the inspired manner in which he led the orchestra. The orchestral playing was, in fact, on as high a level as we can recall in many concerts.

This was notably true in the Chausson symphony, a beautiful work, even if it has aged in a spot here and there.

Negro Troupe Tops the Bill

An all-colored stage show, with a cast of 50 of Harlem's better known footlight stars, "Singing the Blues," will be the featured attraction at the Scollay next week, beginning with a midnight show tomorrow. Blanche Calloway, sister and teacher of the famous Cab Calloway, brings her orchestra. "Jazz Lips" Richardson is noted for his eccentric dancing and mimicry. Then there is Eddie Rector, from the New York cast of "Rhapsody in Black," who is rapidly taking his place as a leading tap dancer.

The Three Chocolates are from Chicago's Cotton Club. Galli Da Gaston was the leading comedian in "Hot Chocolates" and he brings George Williams with him as straight man and dancer.

The Five Crackerjacks are about a feet tall and do tumbling and acrobatic dancing. Alice Harris is described as a miniature Ethel Waters.

Laurel and Hardy March to War as Tibbett Joins the Marines

By HARRIS MORGAN

Those arch comics, Laurel and Hardy, concede nothing to the inneful Lawrence Tibbett, when it comes down in a military background for their miming. The opera star turns United States marine as the key for the story of his latest picture, "The Cuban Love Song," featured now on Loew's State screen.

* * *

On the same silver sheet, Messrs. Laurel and Hardy don the uniforms of the French Foreign Legion, and down in the Sudan they serve a hitch with well-known band of comedy. The title of their picture is "Pardon Us," and their pardons is given by the gallons of laughter they beget in a 1[illegible] There's a sort of a plot but it doesn't matter a great deal, so long as the funsters can do their stuff. The comedy is a four-reeler, as it gets quite a prominent portion of the program time. Which is well enough for Laurel and Hardy fans spring up like Cadmean soldiers and invalls come to bat with hearty laughter.

Lawrence Tibbett

"The Cuban Love Song" is essentially a love story. Tibbett is seen as a swashbuckling soldier who, stationed in Cuba, meets and loves a little Cuban peanut seller. His singing of "The Cuban Love Song," "The Hills of Monterumm" and other musical incidentals is superb. W. S. Van Dyke, of "Trader Horn" fame, directed the picture, and injected many human touches. Control is taken care of by Ernest Torrence and Jimmy Durante, as Tibbett's two fighting marine companions, and Louise Fazenda comes as "Kitty." Lupe Velez is a fiery little Cuban charmer.

Waldron's Casino

The Waldron Casino brings in the "Big Revue" Burlesquers. Among the stars are Gertrude Beck, Helen McClain, Jane Vitale and Tillie Ward.

Amusements

DRAMA THAT WILL STARTLE YOU! Marked for Life Because She Wouldn't Barter Her Soul

METROPOLITAN

ENDS TODAY EDWARD G. ROBINSON "FIVE STAR FINAL"

SCOLLAY SQ
BIGGEST SHOW VALUE IN TOWN !!!!

STARTS SUNDAY
RUTH CHATTERTON in "ONCE A LADY"
ALSO EXCELLENT VAUDEVILLE SHOW

STARTING WITH A MIDNIGHT SHOW SUNDAY
ALL COLORED STAGE REVUE
SINGING The BLUES
Cast of 50 Including
BLANCHE CALLOWAY
AND HER VICTOR RECORDING ORCHESTRA
EDDIE RECTOR
JAZZ LIPS RICHARDSON

FENWAY and MODERN
WARNER BAXTER
LEILA HYAMS
"SURRENDER"
with RALPH BELLAMY
No Creed, No Cause, No Man, No Laws Could Halt Her Love
Also
PAUL LUKAS
FRANCES DEE
Charles "Buddy" ROGERS
in "WORKING GIRLS"

OLYMPIA and UPTOWN
James CAGNEY - Joan BLONDELL
BLONDE CRAZY
WITH HALF THE BLONDES IN HOLLYWOOD

SHUBERT THEATRES AND HITS

MAJESTIC TWO WEEKS ONLY Reg. Mat. TUES. Night DEC. 8
THE SUPREME MUSICAL COMEDY EVENT OF THE SEASON
SAM H. HARRIS presents
OF THEE I SING
BOOK by GEORGE S. KAUFMAN and MORRIE RYSKIND
Music by GEORGE GERSHWIN Lyrics by IRA GERSHWIN
WILLIAM GAXTON LOIS MORAN VICTOR MOORE
GRACE BRINKLEY - JUNE O'DEA - DUDLEY CLEMENTS
GEORGE MURPHY - FLORENZ AMES - EDWARD H. ROBINS - RALPH RIGGS
SAM HAHN - GEORGE E. MACE - HAROLD MOFFAT
and A SINGING ENSEMBLE OF 60 VOICES
NIGHTS 50c to $3. WED. MAT. 50c to $2. SAT. MAT. 50c to $2.50

third play of Professional Players' second subscription season.

PLYMOUTH — ENGAGEMENT EXTENDED
SEATS NOW FOR NEXT TWO WEEKS - FINAL PERI SAT NIGHT DEC 19
THE MOST SIGNIFICANT THEATRICAL AND ARTISTIC EVENT OF THIS GENERATION
ETHEL BARRYMORE
AS LADY TEAZLE IN A DISTINGUISHED AND SPECTACULAR PRODUCTION OF SHERIDAN'S IMMORTAL COMEDY
THE SCHOOL FOR SCANDAL
NIGHTS 50c to $3.00 THURS. & SAT. MATS. 50c to $2.50

MAT'S. JUNIOR THEATRE "TREASURE ISLAND" SAT. MORN. Dec. 12 at 10:15. 50c to $1.50. SEATS NOW

SHUBERT LAST WEEK
HURRY! HURRY! DON'T BE TOO LATE! SECURE SEATS IN ADVANCE FOR THE GREATEST MUSICAL SHOW ON EARTH!
The STUDENT PRINCE IN HEIDELBERG
Smashed prices: NIGHTS 500 ORCH. SEATS $2.00 MATS. WED. & SAT. 50c to $1.50
COMPANY OF 100 FAMOUS STUDENT CHORUS 1931 BROADWAY CAST COMPLETE including
GEORGE HASSELL - ALLAN PRIOR - GERTRUDE LANG
(POSITIVELY WILL NOT BE PRESENTED ELSEWHERE IN NEW ENGLAND)

PARAMOUNT NEAR HOME PUBLIX THEATRES

ALLSTON
ALLSTON 2 & 3 P. M. STAGE TALENT TONIGHT Charles Ruggles-Rose Hobart "EAST LYNNE" ADOLPHE MENJOU in "The Great Lover" STA. 4410
PUBLIX CAPITOL Anniversary Week THE SIN OF MADELON CLAUDET "TOUCHDOWN" Richard Arlen-Peggy Shannon ALS. 2325-2326

BRIGHTON
STA. 6800 EGYPTIAN BRIGHTON "Consolation Marriage" Irene Dunne-Pat O'Brien "MAD PARADE" Dorothy Revier-Robert Ellsworth

CAMBRIDGE
PUBLIC CENTRAL SQ. UNI. 0872 Ellen Brook-Kay Francis in "24 HOURS"
HARVARD Ellen Lowe-Regis Toomey-Arlen Whelan in "WICKED" WILLIAM POWELL "ROAD TO SINGAPORE" "TRAVELING HUSBANDS" EVELYN BRENT Mats. 2:30 Eves. 8:00

DORCHESTER
TAL. 4040 COOLIDGE CORNER FREE PARKING THE SIN OF MADELON CLAUDET Helen Hayes "TOUCHDOWN" with Arlen-Rain-Shannon
FIELDS TAL. 2000 Mats. 2:15 P. M. Sun. 3:00 P. M. EDDIE CANTOR in "PALMY DAYS" EDMUND LOWE in "THE SPIDER"
MORTON KEN. 6300 Cont. 2:15 ANN HARDING in "DEVOTION" Richard Arlen "CAUGHT"
STRAND COL. 2000 Mats. 1:30 to 11 THE SIN OF MADELON CLAUDET Helen Hayes "TOUCHDOWN" Richard Arlen-Peggy Shannon

JAMAICA PLAIN
JAMAICA JAM. 3280 Buster Keaton in "SIDEWALKS OF NEW YORK" THOMAS MEIGHAN in "SKYLINE"

MATTAPAN SQ.
ORIENTAL MIL. 2000 "TOUCHDOWN" Richard Arlen-Peggy Shannon "SIN OF MADELON CLAUDET"

NEWTON
PARAMOUNT NEW. 0800 Cont. Today 2:30 to 10:30 BAD GIRL" Evelyn Brent in "Mad Parade"

ROSLINDALE
RIALTO ROS. 1850 Buster Keaton in "SIDEWALKS OF NEW YORK" THOMAS MEIGHAN in "SKYLINE"

ROXBURY
DUDLEY REG. 0041 Irene Dunne-Pat O'Brien in "Consolation Marriage" Evelyn Brent-Lew Ayres in "MAD PARADE"
RIVOLI REG. 0100 Richard Arlen-Peggy Shannon "TOUCHDOWN" Helen Hayes-Lewis Stone in "SIN OF MADELON CLAUDET"
SHAWMUT EAS. 1370 Eve Sight BUSTER KEATON "Sidewalks of New York" Matinee "SKYLINE"

WALTHAM
EMBASSY WAL. 0040 Gene Gerrie in "Buster Keaton" Warner Baxter in "The Cisco Kid"

WOLLASTON
WOLLASTON Free Parking BERGER ANLISS "Alexander Hamilton" WARNER BLAND "Daughter of the Dragon"

Watch This Directory and Patronize Your Local Theatre

Today at YOUR NEIGHBORHOOD THEATRE

CAMBRIDGE
CHESTERFIELD PORTER 4560 HARVARD 50 Jamie Dunn-Sally Eilers "BAD GIRL" Ernest Torrence "THE SPIDER"

CHARLESTOWN
M-G-M LOEW'S HOLLYWOOD Cont. 1-10:30 Charles Farrell-Janet Gaynor "Merely Mary Ann" "GOOD COMPANIONS" and "HIS WOMAN" Eve. 8:30
THOMPSON SQUARE THEATRE Buster Keaton "SIDEWALKS OF NEW YORK" BARBARA KENT "GRIEF STREET" Big Gift Night

DORCHESTER
DORCHESTER THEATRE Cont. Evenings 6:30 to 11 Treetie Free Gifts Janet Gaynor-Charles Farrell in "Merely Mary Ann" Also "Partners of the Trails"

EGLESTON SQ.
The EGLESTON at Egleston Sq. "Fifty Fathoms Deep" JACK HOLT "BORDER LAW" BUCK JONES Sunday Gifts

HYDE PARK
EVERETT SQUARE RYD. 1234 Rock Hart-Sue Carol "In Line of Duty" Lowell Sherman-Mae Murray "HIGH STAKES" Widow Brady Matinee

MALDEN
GRANADA MALDEN 776-0975 "SIN OF MADELON CLAUDET" with Helen Hayes Richard Arlen in "TOUCHDOWN"
STRAND MALDEN TEL. MAL 0a 3712 Robt. William-Jean Harlow in "Platinum Blonde" Warner Baxter-Ed. Lowe in "The Disco Kid"

REVERE
REVERE and CRESCENT GARDENS JONA MAY OLIVER in "Fanny Foley Herself" "SKYLINE" with Thomas Meighan-Alberta Allbright

ROXBURY
HUMBOLDT GAR 5050 CLAUDETTE COLBERT "Secrets" at 2:30 "SWEEPSTAKES" at 2:30 Tonight Pre Night—13 Cash Prize

SOMERVILLE
CAPITOL SQ. Mat. 2:15 Eve. 8:00 Sun. 3:00 to 11:00 "BAD GIRL" "TOO MANY COOKS" 20 Valuable Gifts Free to Lucky Numbers
ENGLEWOOD DAVIS SQ. THEATRE Mother's Millions" May Robson, Lawrence Gray at 2:15-5:30. The Sporting Blood" Ben Lyon at 3:55-7:35 "Sweepstakes" at 9:15 Ball-Nora of Flames No. 11
SOMERVILLE "Party Husband" with DOROTHY MACKAILL KEN MAYNARD in "ALIAS THE BAD MAN" Beautiful Girls Every Sat. Nite

SOUTH BOSTON
STRAND and BROADWAY TALLULAH BANKHEAD "MY SIN" GOB CUSTER "Son of the Plains"

WATERTOWN
COOLIDGE CORNER Cont. from 2 JAY ROBSON in "Mother's Millions" JOHN HOLLAND in "GRIEF STREET" Camilla Horn-Conrad Veidt

WATCH THIS DIRECTORY PATRONIZE YOUR NEIGHBORHOOD THEATRE

ANNE EAGLESTON KYDD
RECITAL—SONG AMERICANA
Jordan Hall, Mon. Eve., Dec. 7—8:15
Tickets—Filene's—Jordan—Wanamaker's

LOEW'S STATE MASS. AVE. AT MASONIC ST. LOEW'S PRE-HOLIDAY SHOWS
UNUSUAL TWO FEATURE LIVE VAUDEVILLE BILL
Lawrence TIBBETT in "THE CUBAN LOVE SONG" with JIMMY DURANTE
LAUREL and HARDY in BEAU HUNKS
Evt.—Chester Morris in "Consul"

LOEW'S ORPHEUM WASHINGTON ST. at HAMILTON PL.
JOAN CRAWFORD CLARK GABLE "POSSESSED"
LOEW'S GREATEST VAUDEVILLE

RKO KEITH BOSTON
STARTS TODAY
Four Star RKO Vaudeville Bill
Keller Sisters and Lynch
Diamond Boys
Colts-Rio & Helbrecht Nieman
Co. "Nice Woman" Sidney
Cont. Daily—Mats. 2:15

BOWDOIN 7 Vaudeville Acts In Person
"HOMICIDE SQUAD" with LEO CARRILLO
"CONSOLATION MARRIAGE" with IRENE DUNNE
Cont. Sat. Sun. of Madelon Claudet—Home of the Family

EXETER The place where you forget your troubles
LEON JANNET in "Parted and Sane"
EDNA MAY OLIVER in "Fanny Foley Herself"

PARK STARTING TODAY 9 A. M. to 11 P. M. ALWAYS 2 BIG FEATURES
Barbara Kent in "CHINATOWN AFTER DARK"
also Barbara Worden in "TWO-FISTED JUSTICE"

2nd WEEK
CROWDS COME, SEE AND ARE DELIGHTEDLY HORRIFIED!

The thriller of the year with
COLIN CLIVE—MAE CLARKE
JOHN BOLES—BORIS KARLOFF
NO CHILDREN'S PRICES NO ONE SEATED DURING THE LAST REEL
Latest RKO-Pathe News Other Features
Daily 9 to 1 P.M.—20c Mat. Mayfair 3738

RKO KEITH'S

Clarence DARROW in The MYSTERY OF LIFE
GAINS UNANIMOUS PRAISE FROM PRESS AND PUBLIC
BARRED SUNDAY fine arts THEATRE 2ND WEEK
STATE THEATRE BUILDING
TO-MORROW ONLY - KING VIDOR'S 'HALLELUJAH'

WALDRON'S CASINO
"MELODY GIRLS" BURLESQUERS
CONTINUOUS 11:30 to 10:30 P. M.

Get a good piece of real estate, buy it wisely, pay for it, keep it, and later it will keep you. See the sound values listed today in the real estate columns of the Classified Ads.

COPLEY Today at 2:20 Tonight 8:00 Eve. 2200
FUNNIEST SHOW IN TOWN
THE FIRST YEAR
By FRANK CRAVEN
AN AMERICAN COMEDY
$1.50—$1.00—75c—50c

COLONIAL MONDAY Eve.—TWO WEEKS ONLY
Only 4 Matinees at POPULAR PRICES Wednesday and Saturday
A National Institution
ZIEGFELD FOLLIES
75—AMERICA'S MOST BEAUTIFUL GIRLS—75
GLORIFYING THE AMERICAN GIRL
With Harry Richman, Jack Pearl, Hal LeRoy, Mitzi Mayfair, Wini Shaw, Dorothy Dell, Faith Bacon, Albert Carroll, Milt and Frank Britton's Band and Gladys Glad, the most beautiful girl in the world, also the greatest of all Albertina Rasch girls.
Staged by ROBBY CONNOLLY
DIRECT FROM ZIEGFELD THEATRE, NEW YORK
NOTE Ziegfeld Follies Will Not Be Seen Elsewhere in New England

BOSTON GARDEN
CIVIC SYMPHONY CONCERT
100 ARTISTS
WERRENRATH
SUNDAY NIGHT
8:30 p.m.
19,000 SEATS at 50c, 75c & $1.
IT'S AT THE GARDEN IT MUST BE GOOD

SYMPHONY HALL
TOMORROW at 3:30
KREISLER
MONDAY, DEC. 7 at 8:15
DON COSSACKS
SERGE JAROFF, Conductor
Program to close with
A "COSSACK DANCE"

THE OLD HOWARD and its BIG REVUE
LILLIAN DIXON
COLUMBIA BURLESQUE
VAUDEVILLE and TALKING PICTURES
ALWAYS SOMETHING DOING 2 P.M. to MIDNIGHT
SHOW EVERY FRIDAY AT 11:30

Get a good piece of real estate, buy it wisely, pay for it, keep it, and later it will keep you. See the sound values listed today in the real estate columns of the Classified Ads.

10¢ MATS. 25¢ EVES. NEW GAYETY
VIRGINIA BISHINGER in SIDESHOW
SELECT BURLESQUE
VAUDEVILLE
ALWAYS CROWDED TO CAPACITY

News and Gossip of Society in and Around Greater Boston

JUNIOR LEAGUE PREPARES TO PRESENT 'PINOCCHIO'

BEACON HILL

—by—

Betty Alden

IT IS HIGH TIME THAT WE HEARD OF SOME DANCES to be given for the older group, the debutantes having overflowed the social calendar for the past months. Of course we have seen numbers of the popular debs of last year and their constant sweethearts at the various coming out parties but on the whole the winter has been simply DEAD for the post-debs and the post-posts.

* * *

We were pleased then to hear that Mrs. Jack Hill is prominent on the list of patronesses—if that is the way to describe the peppy young group who are on the committee—for a dance by the Beacon Hillers at the Architectural Club on Somerset st., on the evening of December 12. It will be a very snooty party and all of the coveted invitations will go out over the phone, those lucky enough to get the call will be asked to wear fancy dress. The young married crowd can put on a party when they feel inclined.

Mrs. J. Lewis Bremer

* * *

Dancers Entertained Guests

IT CERTAINLY PAYS TO STICK AROUND UNTIL THE party is over but it is hard on the constitution. We hear that we left the Bancroft ball too early, much too early, and it was after midnight before we arrived. Around 3 a. m. and just about the time that everyone was wondering what the time was, a surprise was sprung in the appearance of two professional dancers who entertained the guests until they felt like taking things over themselves again. This is the first time we have heard of anyone being as thoughtful as THAT to their guests. It sounds like an evening's entertainment in the days of Nero.

* * *

XLATA LLAMAS, TALENTED wife of Ananda Coomoraswamy, curator of Indian art at the Boston Museum of Fine Arts, will give one of her enjoyable lectures at the museum on Dec. 12, to the members of Friendly Tours, a group who travel and try to learn authentic facts about every country.

* * *

MRS. LY-MAN LOVE-ING, mother of the recent bride, Mrs. Dick Almy, is visiting Mrs. Amory Wads-worth at Hyde Park for a while.

* * *

ALMOST everyone who didn't attend a dinner party before the Moseley ball last evening gave a dinner. Among these Hollingsworth were Dr. and Mrs. George Clarke, Dudley Clarke, Tim's father, Mrs. Amor Hollingsworth and the J. Lewis Bremers.

Mrs. Amor Hollingsworth

* * *

MRS. DAVIS EVANS, MRS. CARL DREYFUS, Mrs. Dudley N. Hartt, Mrs. Henry M. Channing and Mrs. C. A. Newhall are among the prominent society women who have engaged special tables at the Brittany Coffee Shop, 222 Newbury st., for tomorrow, when a series of unique Sunday night suppers will be inaugurated. Directors of the Household Nursing Association operate the coffee shop for the benefit of that organization.

* * *

MRS. THOMAS R. GANNETT of Milton is on her annual visit to the Hot Springs in West Virginia. Paul Hamlin, Devens Hamlin's father, is also visiting the springs for his annual golf. We hear that young Hamlin is still a constant admirer of one of the post-debs who shone very brightly in the social firmament last year, but whom we have seen seldom this year. As it says in the old sailor rhyme—"some live to shine another day, while others simply fade away."

* * *

FOR THE INFORMATION of subscribers to previous concerts, the Boston School of Occupational Therapy announces that it will be unable to accept applications for tickets for single concerts in the fourth series, which begins on Dec. 16 with Claudia Muzio. Other artists in the season are Elizabeth Rethberg, Ignace Paderewski, John Charles Thomas, Jacques Thibaud and Trio Stips.

* * *

THE NAME OF MRS. ALVAN FULLER heads the list of subscribers for the present season at the Copley Theater. A notable list of persons have also signified their interest by subscribing to this civic project, to produce attractive plays that will be within the budget of everyone.

Committee on Tickets Is Announced

Tickets for "Pinocchio," the Junior League entertainment which is to be given at the Boston Civic Theater, formerly the Repertory, on Dec. 28, 29 and 30, are on sale at the League rooms, Zero Marlborough st., for members and patronesses only. They will go on public sale at Herricks on Monday, Dec. 14, continuing through the 22nd, after which they will be sold at the box office.

Mrs. Everett Morss, Jr., has charge of the tickets, and is assisted by Mrs. Robert S. Steinert, Mrs. W. H. Goodwin, Jr., Mrs. Arthur L. Coburn, Jr., Mrs. Lawrence Black, Mrs. Roger A. Per-, Mrs. Robert Raymond, Jr., Mrs. T. Otis F. Hair, Mrs. Albert Lincoln, Mrs. John G. Flint, Mrs. Kendall Preston, Miss Elizabeth Stackpole and Miss Constance Wentworth. Mrs. Morss's sister.

Heads Club

Other league news includes the election of Mrs. Chilton R. Cabot as president of the Garden Club, at the meeting last week, when Mrs. William B. Snow, Jr., was made treasurer and Mrs. Quincy A. Shaw, Jr., secretary, for a second consecutive term. At the meeting it was decided that the members of the club should assist the Fruit and Flower Mission in their distribution at Christmas time, and plans for the exhibition at Mechanics Hall in the spring were discussed.

The League wishes to remind those who would be interested in the lessons which Mrs. Prescott Warren has so kindly consented to give in Camelot. These will take place on Wednesday mornings, between 10:30 and 1 o'clock, and are free of charge. Several Camelot boards have been presented to the League and it is hoped that a great deal of interest will be aroused in this old game for two.

Etchings Shown

The current exhibition at the League is an interesting group of etchings by Andre Smith, Thomas Handforth, Lillian Miller and Fabio Mauroner. They may be seen now and through the coming week until Saturday, December 12.

* * *

Miss Elizabeth Hammond of Beacon st., is at the Waldorf-Astoria in New York, as are Mr. and Mrs. Richard Paine. Staying in the Association of Junior Leagues rooms at the Waldorf is Mrs. Lyon Weyburn, regional director of the New England Leagues.

GUESTS AT DEB'S BALL

MISS HOWE MR. CURRIER

MISS CONSTANCE HOWE, debutante daughter of Mr. and Mrs. George E. Howe, of Griggs rd., Brookline, as she appeared at the dance given last evening by Mr. and Mrs. Frederick S. Moseley in honor of their youngest daughter, Miss Harriet. With Miss Howe is Mr. Bertram Currier.

Society Notes

MRS. ROBERT SALTONSTALL gave a dinner at the Hotel Somerset to the members of the Friday evening dancing class preceding the dance last evening.

* * *

MRS. QUINCY A. SHAW, JR., is opening her home at 39 Searle rd., Brookline, for the meeting of the Brookline branch of the National Civic Federation on Thursday, Dec. 10, at 3 o'clock. Tea will be served. Mrs. Katherine Osborne will speak on the "Romance of Fabrics." Mrs. Arthur E. Grannis will preside.

DEBS PARTIES POSTPONED

The luncheon which Mrs. George E. Hall and Mrs. Calhoun Stanwood were to give today at the Dedham Polo and Country Club in honor of their respective daughters, Miss Jean Hall and Miss Margot Stanwood, has had to be cancelled on account of the injuries Miss Hall received in an automobile accident last week, and for which she is still in the Faulkner Hospital.

The other affair which was to have taken place today, the tea which Mr. and Mrs. Paul Killiars were giving for their daughter, Miss Mary Elizabeth, at the Women's Republican Club, also has been postponed until later this month. This will be Miss Killiam's first formal presentation, and she will receive more than one hundred guests with her mother, on Saturday, Dec. 26.

The reason for this postponement is that the debutante is at college, so it was decided to have her debut during the Christmas holidays. The tea will be held at her parents' home on Kirkland st. in Cambridge, instead of at the Republican Club as was formerly planned. Miss Killiam attended school in Florence, Italy, last year, after being graduated from Buckingham School in Cambridge.

MRS. ROOSEVELT LAUNCHES BIG U. S. LINER

Camden, N. J., Dec. 5—A new boat for Capt. George Fried to carry on his little rescue jobs is slid down the ways today at a christening ceremony with Mrs. Theodore Roosevelt participating.

The vessel is the $10,000,000 Manhattan, biggest American-built passenger liner. Mrs. Roosevelt broke across the vessel's bow a bottle containing a blend of water from 48 states.

Next summer the Manhattan will ply between New York, channel ports and Hamburg, with Capt. Fried as skipper.

Water-born at high tide, in the presence of distinguished guests of her owners, the United States Lines, the new 30,000-ton ship had to slide from ways of special construction necessitated by her unusual weight and length.

Huge dredges sucked up tons of mud from the comparatively shallow Delaware River in front of the liner's berth, and divers extended the ways 75 feet into the water. With the freeing of the huge ship, two 10-ton anchors were dropped to hold her in the middle of the river and prevent her from coasting right across the stream to smash into wharves of Philadelphia's port.

When completed the Manhattan will have seven decks and accommodations for 1,200 passengers. She will make 20 knots. Within her 705-foot length are such luxuries as staterooms which all contains telephones, hot and cold running water, and full-sized beds; garages, a motion picture theater, verands cafe and a Pompeiian swimming pool.

WISCONSIN FOR HEARST PLAN

Madison, Wis., Dec. 5—William Randolph Hearst's plan to float a [illegible]00,000,000 federal prosperity loan to alleviate unemployment through a nation-wide public works program was overwhelmingly indorsed by the Assembly here.

The vote was 63 to 13.

"Senator Robert M. LaFollette, as well as Governor LaFollette, is in sympathy with this prosperity loan plan," said Assemblyman Oscar Schmiedel, Appleton, author of the resolution of indorsement.

"Senator LaFollette intends to propose such a loan at the forthcoming Congress.

"We wasted 50 billions of dollars in a useless World War. I feel that any member who will ditly daily with a proposition of this kind while children are starving and thousands of persons are jobless is not entitled to sit in this body."

Philippine Board on Way to Lobby in U. S.

Manila, Dec. 5 (AP)—The eighth Philippine independence commission sailed for the United States today. A manifesto issued just before sailing expressed hope the commissioners would **"find Washington in a ready disposition to comprehend the problems of the country."**

The commission was warned, however, in a letter sent to Senator Sergio Osmena by President Manuel L. Quezon of the insula: Senate, that the administration at Washington was not committed to the principle of Philippine autonomy.

U. S. to Hear Churchill

London, Dec. 5 (AP)—Winston Churchill, British statesman, sailed today for a lecture in the U. S.

True to Type

DID BASIL ZAHAROFF BRING AMERICA INTO THE WAR

By GILBERT SELDES

MR. ISAAC HOFFER WANTS me to commit suicide. I gather from his request that there is nothing personal in it. Since the original suggestion came from me, in a highly impersonal way, that the planned suicide of some ten million people in every country might put an end to depressions and wars, Mr. Hoffer wants me to be the first to go. I appreciate the compliment and reject the suggestion. Officially, I call it illogical; practically, I'm not ready. And I want the names of the others before I do anything about it. I feel that hastening my own departure from this world by a few months or years is hastening the inevitable, but unimportant. It is only when millions go with me that we become martyrs to the untrue faith of our forefathers.

More Practical

The immediate solution of our present difficulties offered by H. G. Wells [illegible]n a very minor portion of his Work, Wealth and Happiness of Mankind] is less Utopian than my plan of semi-universal suicide, but I do not think it will be immediately put into action. He calls it, among other things, "community-buying," and it involves the rebuilding of whole cities. The eminent and steady Sir Josiah Stamp is quoted as saying that "London needs to be rebuilt from end to end," with the exception of a few hundred structures. Billions need to be spent on schools for the new education of mankind. Community-buying is related to "mass-consumption," through the co-operative leanings of Wells' mind; public enterprise must take up the slack in unemployment. The ideas are not meant to be novel; the novelty lies in the cast of mind which accepts them. And they will be cold comfort, at the moment.

Among Wells' preventives of financial panic is a certain reliance on an apparently endless inflation. You can see that he is not orthodox.

Not Wells' Job

It is not his business to deliver us, instantly, from our oppressions. He told us ten years ago that we were engaged in a race between education and a catastrophe, and we said he was melodramatic, and that education was an overpraised instrument, anyhow. The catastrophe has come, and let those who mocked now save their skins and ours.

Wells' interest lies in the future. He is a thoroughgoing internationalist, opposed to custom houses, armies and navies, tariffs and patriotism. He is also opposed to the League of Nations, which he considers pitifully ineffective. He has infinite scorn for the League's Committee on Intellectual Co-operation. Against it he places such bodies as the Red Cross, the International Institute of Agriculture (founded by the American, David Lubin), and the Bank of International Settlements. He hopes that the Red Cross will become an international agency for control of world health, the Institute, an agency for control of distribution of food, and the Bank, an agency for controlling world finance. And it must give him unhappy hours to know that today the most powerful country in the world is France, a nation totally hostile to internationalism.

Obstinate Frenchmen

At the beginning of 1918 I was appointed political correspondent in Washington of the powerful French paper, l'Echo de Paris. My instructions were to report on America's "effor" about which the realistic French were seriously concerned, and to keep an eye on diplomatic developments. In an hour's conversation, not one word of the proposed League of Nations was said by anyone. Finally, as I was leaving, I mentioned Wils favorite project, the purpose of his war. The editors were po they said, "Yes, yes." They patted me on the back and said, "After the treaty of peace has been signed, send us a few articles about the League." And in spite of Briand, this seems to be the attitude of the ruling politicians of France today, politicians who know perfectly that the treaty of peace has not yet been signed, except as a scrap of paper.

Instead of War

Wells is aware of the difficulties. He says, for instance, that war will not be abolished until something has been found to take its place. (Just as property cannot be abolished until a "competent receiver" has been created to fake it over.)

The impulse of Wells' thousand pages can be reduced to a sentence: he wants mankind to re-educate itself in order to dissolve the antagonism between man and man, between nation and nation. You would say, from reading the chosen words of the great leaders of the world, that he was fighting a battle already won. No one dares to say openly that we need more hostility between the rich and the poor; few dare to cry for more and bitter wars. Yet the speeches mean little. Technology may compel industry to work for universal prosperity, instead of working for profits alone; and catastrophe may break down extreme nationalism. Beyond that, I am skeptical.

Zaharoff's Toy

For the skeptics, Wells puts in the story of Sir Basil Zaharoff, a man reputed richer than any other western man, honored by monarchs and universities, a friend of Lloyd George, a power at peace conferences. Zaharoff made all his fortune from war. He is, in a way, responsible for America's entrance into the Great War, for he "put over" the submarine. The great powers of Europe refused to buy this new instrument of destruction, out of no high ethics, but out of disbelief in its value. Zaharoff sold it "on easy terms" to Greece. Then, being an internationalist, he persuaded Turkey that she, too, must have one to keep abreast of Greek preparations for war. The moment Turkey had one, Russia had to defend herself; and if Russia used the submarine, Germany must, and so France and England. In the end the United States entered a World War because of the exploits of the submarine.

The choice Wells sets before us is between the internationalism of Zaharoff and the internationalism of Wells. He does not admit that the first may be checked without asking the world to give up its enormous prejudice against the second.

(Copyright, 1931)

TOM MIX ✣ Idol of Youth ✣ ---by DOROTHY ROE

ENTER, TOM MIX, HERO OF WESTERN THRILLERS

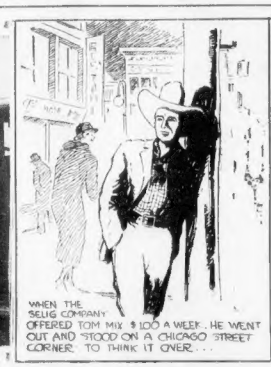

WHEN THE SELIG COMPANY OFFERED TOM MIX $100 A WEEK.. HE WENT OUT AND STOOD ON A CHICAGO STREET CORNER, TO THINK IT OVER..

HE JOINED THE REVOLUTIONISTS UNDER MADERA IN MEXICO .. AND FINALLY FACED A FIRING SQUAD..

VICTORIA FORDE - MRS TOM MIX, Nº 2

Enter, Tom Mix, the white-sombreroed hero of the Wild West thrillers. A million small boys have watched open-mouthed his death-defying antics on the screen, have resolved to grow up and rescue fair maidens from the hands of the villain, disappearing in a cloud of dust with all the sang-froid of Tom Mix. He has been the matinee idol of young America. But Tom Mix served a long and thorough apprenticeship before he discarded his working cowboy clothes to don the white and scarlet trappings of a Hollywood bronco-buster. It was just like trying to teach an "OLD DOG" new tricks. However, Mix quickly forgot his role as a cowboy on the ranch and became the "Cowboy of Movieland."

When the Selig Co. offered Tom Mix $100 a week to play in western films, he went out and stood on a Chicago street corner and said to himself: **"Tom, these men are crazy and no mistake. You better not get yourself mixed up with them anyways at all. Anybody that'd talk about paying a cowboy a $100 a week is plumb loco."** Later, when he made a million a year, Tom Mix was not half so appalled at his riches. When at last the movie magnates overcame his doubts and raised the ante to $150, Tom looked them up in Dun and Bradstreet, and decided to take a chance. It wasn't a bad chance. Tom's weekly pay envelope kept on bulging. You'll find more about that later on.

His first real difficulty came when they told him to put on make-up. Tom considered that painting his face had no part in the activities of a he-man, and flatly refused. He kept on refusing for years, until he signed with Fox and became a star, and the first Tom Mix films showed the cowboy in all his Texas ruggedness. Tom Mix was a movie actor for six months before the wanderlust struck him and he decided to mix in a few real battles again, down in the first Mexican revolution. He joined the Revolutionists under Francisco Madera, took part in the capture of Juarez, and finally faced a firing squad. The men were waiting for the command to make a target of Tom Mix.

However, some witnesses who had testified against him decided to tell the truth, and the military funeral was called off, with a split second to spare. The next few years of Tom's career were spent making Wild West pictures in which he fought with everything from wolves to alligators, finally forming his own company and heading for Hollywood. And then he met Victoria Forde, a young actress on the Universal lot. We'll let Tom describe that epic event himself: **"I did about as thurough a job of falling love at first sight as I guess any young man has ever done, because two seconds after I first saw Victoria Forde she had me roped, tied and branded for life."**

Another chapter in this thrilling series will be printed Monday.

(Copyrighted and distributed by Universal Service.)

Mrs. Victor Cutler Will Sponsor Liner

Mrs. Victor M Cutter of Newton, wife of the president of the United Fruit Co., will be sponsor of the company's steamer Antigua, which is to be launched at the Fore River shipyard, Quincy, next Saturday, at 1 o'clock. The Antigua is the first of three turbo-electric liners building at Quincy, to be completed.

The new ship 444 feet long, with a displacement of 11,000 tons, twin screws, and with a speed of 18 knots, will ply from New York to Latin America.

Bruin Hockey Stars at Jordan's Today

The entire Bruin hockey team, from Manager Art Ross to "Tiny" Thompson, will appear in the Jordan Marsh assembly hall, ninth floor-annex, from 11 to 3 today, to autograph merchandise and discuss hockey problems and equipment.

The players expressed a desire to help all young hockey enthusiasts in explaining difficult plays, the proper use of the stick and puck, methods of getting an opening and many other hockey features.

YALE ELEVEN PICKED AS WINNER OF ROUND ROBIN

BOSTON EVENING AMERICAN SPORTS

HOLY CROSS BOWS TO ELI IN FIRST GAME

Continued From First Page

Cross quarterback, could not make his long passes good.

The failure of Dartmouth to qualify for the final prevented a resumption of the spectacular 33-33 tie Yale and Dartmouth played during the regular season in the Bowl.

FIRST PERIOD

With Capasse substituting for Letoile at guard in the Brown line for the only change in the two teams, Mackesey kicked off for Brown and Yale started a plunging attack from the Elis' 35-yard line. Brown held and Barber was forced to kick for Yale to Brown's 27-yard line. A quick kick by Chase went all the way across Yale's goal line.

The surprise maneuver gave Brown the first break and Parker was forced to lift a punt into the biting wind that carried only to his own 29-yard line. Two plunges carried to the 23 but Chase attempted to kick a placement field goal and failed from Yale's 30-yard line. The kick was wide.

With Gilmartin passing brilliantly, Brown loosed a drive from her own 38-yard after an exchange of kicks, completing two tosses to Marsan. One for 16 yards and another for 11, that brought the ball to Yale's 35-yard mark. A short plunge and another pass that was partly blocked from Gilmartin to Marsan put the ball on Yale's 15-yard line. Gilmartin's plunges were stopped on the eight-yard line where Yale held for downs.

Yale took the ball on her own eight-yard line and two plunges carried it back three after an offside penalty. The quarter ended scoreless there.

Score: Brown 0, Yale 0.

SECOND PERIOD

Parker's kick from behind the Yale goal, to start the second period, was tucked away by Marsan on the Eli 41 and the Brown back went 19 yards before he was run offside. Two end sweeps carried to Yale's 18 and Brown was bidding for a touchdown.

Gilmartin's passes failed and again Yale took the ball on downs on the doorstep of her own goal. A penalty brought the ball out to Yale's 20-yard line, and in two plays Parker han 12 and Lassiter 5 to Yale's 37. Crowley smashed through tackle 10 yards just short of midfield, but Lassiter's forward pass was intercepted by Mackesey, Brown captain, on Brown's 38.

Brown could not get in and almost came to grief as John Wilbur, Yale tackle, blocked Chase's attempt to quick kick. Gilbane recovered for Brown, however, and kicked to Lassiter on Brown's 47. Joe Crowley and Lassiter promptly slashed to Brown's 26-yard line in three plays.

With Crowley and Lassiter ripping the tackles, Yale smashed to Brown's 5-yard line but was held there for downs as time grew very short. An off-side gave Brown a chance to start an offensive from her own 10-yard line. The game ended there scoreless.

Final score: Yale, 0; Brown, 3.

Purple-Eli Play-by-Play

FIRST PERIOD

As if in answer to the demand for new rules preventing the wedge play on return kickoffs, because of multiple injuries and deaths this season, Holy Cross built a high tee for the kickoff and Parker took the looping boot on his ten yard line and brought it back to his 29.

With no time to waste, Yale started a passing attack but it failed. O'Connell, Holy Cross captain, dropped Parker's kick on his own 44-yard line and John Wilber recovered for Yale. With Crowley and Lassiter smashing the Holy Cross tacklers Yale drove to the defenders four-yard line only to be held for downs there.

O'Connell kicked to Parker on the Holy Cross 44 and Yale came down the field again in a drive to the first touchdown and a lead of 6 to 0, Crowley scoring on a plunge from the three-yard line. Rotan missed the piece kick for extra point.

A forward pass, Crowley to Lassiter, gained 24 yards to the Holy Cross 18-yard line to start the scoring drive and Crowley and Lassiter plunged the rest of the way in short smashes.

Holy Cross, despite O'Connell's valiant attempts to pass deep in his own territory, could not get away and a kick gave Yale the ball on its own 26-yard line. On the first play, Lassiter fumbled and Colucci recovered for Holy Cross on Yale's 15.

The first half ended there with Yale leading 6-0.

SECOND PERIOD

Two forward passes, O'Connell to Griffin, and another short one to Murray, made a first down on Yale's four yard line. The Elis made a tremendous stand against Griffin's plunges, however, and Yale took the ball on downs on its own two-yard line. Bob Parker let off a beautiful kick from behind his own goal and O'Connell, momentarily fumbling on his own 45-yard line, was downed in his tracks, 55 yards away. O'Connell tried three passes that failed and O'Connell was forced to kick to Parker on Yale's 23-yard line.

Yale could not gain from its own 23 and Parker got away another terrific boot, the ball being downed by Barres, his end, on Holy Cross six-yard line. In desperation Rovinski passed from behind his own goal without success, although O'Connell completed one short toss for no gain, and O'Connell kicked poorly to his own 19-yard line.

Taylor, a Yale backfield substitute, started the Eli drives from Holy Cross' 19 with a plunge to the 12-yard line, but passes failed and Holy Cross took the ball on downs on its own 14. It was O'Connell's turn to try passes and his first toss was intercepted by Donovan, Yale lineman, on the Holy Cross 37-yard mark.

Clem Williamson, a substitute, came into the Yale backfield and in two plunges reached the Holy Cross 17-yard line as the game ended with Yale victorious 8 to 0.

Play-by-Play on Brown and Dartmouth

FIRST PERIOD

After the kickoff Marsan tried to get off a pass from Dartmouth's 10-yard line but was chased all the way to midfield by the big Green line. He fumbled there and Brister recovered for Dartmouth. The Hanover assault could not go in the end, however, and Morton kicked over the Brown goal line.

Brown could not gain from its own 20-yard line and Chase kicked to Bill Morton on Dartmouth's 45. Ronald Morton, younger brother of the big Green ace, plunged through tackle to the Brown 45 on the first play.

A penalty set the Green back to midfield, but R. Morton ran to Brown's 33 and McCall, Bill Morton's passing partner, relieved center in the Dartmouth backfield.

Gilbane and Gilmartin plunged to a first down on Dartmouth's 10-yard line, but Gilbane lost on an end run and an offside penalty placed Brown back to Dartmouth's 18. A Brown pass grounded over the Crimson goal and Dartmouth took the ball on its own 20.

Three plunges failed to gain and Morton dropped back to the Brown 45 to miss a long pass to Mackey over the Brown goal. Mackey was all ready over the line, but the ball missed him. The Brown backs picked up but five yards in three plunges from the Dartmouth 40 before the first half ended scoreless.

SECOND PERIOD

Chase kicked to McCall on Dartmouth's 15-yard line to start the second 12 minute half. McCall plunged in his own 20 but fumbled and Capt. Mackesey recovered the ball there for Brown.

The Dartmouth backs picked up fifteen years plunging to their own 35 before Morton kicked to Brown's 28. Gilmartin and Gilbane plunged to first down on Brown's 40. Strenuous bucking brought the ball to midfield and another first down for Brown on Dartmouth's 48-yard line.

The Brown assault ended on Dartmouth's 45-yard line and Chase kicked to Morton on Dartmouth's 10-yard line. Morton missed two long passes and was set back to the five-yard line as a penalty. The Green was penalized to the one-yard line. And Morton kicked from behind his own goal to his 43-yard line as the game ended scoreless.

TULANE FACES WASHINGTON

Tulane Stadium, New Orleans, Dec. 5 (AP)—Playing their last game in the South under Coach Bernie Bierman, with a bid to the Rose Bowl on New Year's Day as the stake, Tulane's undefeated Green Wave took on Washington State Cougars before an immense crowd in Tulane Stadium today.

FIRST PERIOD

The far westerners got a break at the start when Payne of Tulane fumbled and Edwards recovered on Tulane's 20-yard line for Washington. Schroeder got 16 yards but was held for one yard in three smashes. On a double pass, Dahlen went around end for a touchdown. Dahlen kicked goal. Tulane, getting the ball at midfield, evened the count in short order. Zimmerman got 15 yards around end and Haines went to Glover for 12 more. Then he passed flat over the line to Haines for a touchdown. Zimmerman kicked goal and the period ended.

Score: Tulane 7; Washington 7.

GREENFIELD H. S.		SALEM H. S.
Gallo, Butler	le	Fraye, Field
Jellison, H.	lt	Rubey
Bergalian, Barrette, Carr, Ig	lg	Rosenberg
Dolan, Franey, c	c	Robertson
Kessler, rg	rg	Rushby
Dumas, rt	rt	Rushby
Kawczynski, re	re	Richardson
Paquette, Peckham, qb	qb	Alex
Verer, hb	hb	Sitters
Marcks, Gagnon, Casabona, rhb	rhb	
Apell, fb	fb	Lavin

Scores—Salem 71, Greenfield 6. Touchdowns—Voyer, April 2, Casabona, Baker. Goals after touchdown—Gallo, Kawczynski, Voyer.

NEW ORLEANS SELECTIONS
For Monday, Dec. 7

1—Solitervoyt, The Judge, Snoop Fast.
2—Exodus Last, Miss N. Coolus, Hizzy.
3—Sour Mash, Mole Hill, Tomboy Ring.
4—Dick Morris, Grand Prince, Parva.
5—Bill Looney, Toney Joe, Totem.
6—Water Pet, Rene Cale, Ranch.
7—Hal Riley, Stagestruck, Eria Go Bragh.

BEST—DICK MORRIS.

SALEM BEATS GREENFIELD

Continued From First Page

field punt, and in two rushes from the 5-yard line, April scored.

Salem uncorked an aerial attack in the final quarter which added to the mounting score for the Watch City eleven.

April intercepted a Greenfield pass on the opponents' 35-yard line. Parquette passed ex Voyer for 15 yards and Voyer went 10 more to the Greenfield two-yard line. Casabona scored on a line plunge.

Greenfield's lone tally came late in the fourth period when Center aker broke through to intercept a Salem lateral and race 40 yards for a touchdown.

Salem's last touchdown came after a march from the Greenfield 35-yard line, when Peckham threw two successful passes to Voyer. April went the remaining five yards for the final tally.

All Salem's extra points were scored on forward passes.

Lynn Classical Awards 25 Letters

Twenty-five football letters were awarded at Lynn Classical for the 1931 grid season.

Those who received letters were:

William Vance, Elmer Wanstall, Edward Trowell, Myles Gaythwait, Daniel Sullivan, Henry Adlis, Victor Adlis, George Timson, Ray Hollis, Ramon Wallgus, Albert Krpicalk, James Donovan, Jon Gaudreau, Walter Johnson, Francis Martin, Bennie Collier, David Barry, Edward Chamberlain, Alexander Efaneey, Dundee Ferrini, Bennie Collini, Richard Peterson, Joseph Keenan, Raymond Boyd, Robert Klemm, Alfred Iwanowics and Manager Edward Striffler.

The election of the captain for next year was put over to Monday.

On the Ice

Boston hockey fanas cut down on their rooting when the Bruins and Montreal Maroons clash.

They like to see the Rossmen win, but they find it difficult to pull against their old favorite Sprague Cleghorn, who is managing the Maroons this season.

Cleghorn is deserving of the well wishes of the local customers. He came to Boston to captain, coach and play defense for the Bruins at the start of the 1925-26 season, when there was little interest in pro hockey hereabouts, and his fine leadership and great playing made the team and sport popular before the close of that campaign.

The following season the Bruins got off to a poor start. Then Manager Ross was stricken ill and Cleghorn, acting as pilot, led the sextet to nine straight victories which carried it into the title playoffs for the first time.

He le?t the Rossmen to become a Can-Am manager and was named pilot of the Maroons at the start of the current race.

Bergomas Seeks Bout With Schaaf

Another of Italy's heavyweights is in America. The other night at the New York Madison Square Garden, Giacomo Bergomas, another man mountain from Italy, gave the American public a thrill when he went 10 rounds with Charley Rittaff, getting a draw, but the verdict of the press was that Bergomas was a little out in front at the final gong.

7 CLASSES IN ST. JOE'S SHOW

With seven classes carded, and each of them thronged with a capacity list of entries, Bill Cuddy of St. Joseph's T. A. S. will stage his first Golden Glove elimination amateur boxing tournament tonight at Mechanics Building.

In the bigger classes tonight are probably the classiest boys yet seen in a St. Joe ring. Among the 175-pounders are Charles Belfort, Wellesley; Thomas McGrail, Brockton, Robert Wright, Quincy; Dick Rullo South Boston; Birley Briggs, Nashua, N. H.; Benny Lavery, Boston; Sam O'Hara, Medford, and Oscar McIntosh, Belmont.

Among the 160-pound entrants are Robert Mack, South Boston; Tom Feeney, Lawrence; Charles Booth, Brockton; Harry Lagadin, Cambridge; Jimmy Paraskas, Lowell; John Monti, Somerville; Joe Marsh, Cambridge; George Marengki, Wellesley, and Payton Cooper, a student at M. I. T.

Outstanding of the welterweights are George McPherson, Quincy; William Mackiewich, Lowell; Paul Jacobson, West Roxbury; Larry Carter, Mattapan; Frankie Cusano, Wellesley; Andy Viglas, Neponset; John Fielding, Taunton; Gene Shucco, Boston; John Gilberti, Boston; Harry Hixon, Milford; Joe Silva, Taunton; George Minchu, Quincy; Eddie Rossi, Everett; James Murphy, Dorchester; Flamilo DeVico, Boston, and J. F. Carey, another Technology student.

GOOD GOLF

By CHESTER HORTON
"Golf's Greatest Teacher"

Ah, pay day's here again—and what better day than this to make this most valuable of all the golfing principles. swinging from the inside out. pay you something on account. This correct manner of swinging which can be practiced, and should be practiced, at home as well as on your course, is the surest and soundest principle you can adopt and make your own. I urge you to do it. Then stick with it, for all time. To improve your golf you must base it on such controlling principles as these and others I shall discuss later, then practice. During the coming winter I can help you improve your play more than you could improve it in several seasons of actual playing. Winter, in fact, is the improvement season.

(Copyright, John F. Dille, 1931)

Lions Want Action

Lions of Somerville want games with fast amateur teams. Managers write Joseph F. Barrett, 8 Holland ave., Som. 1821-M.

$80,000 DAYS OVER FOR BABE

West Baden, Ind., Dec. 5 (AP)—Col. Jake Ruppert, big boss of the New York Yankee baseball wrecking crew, stuck his thumbs in his vest, leaned back in his easy chair and told the world tonight that he was all set to talk baseball on a 1931 business basis with that fellow, Babe Ruth.

"Business has been taught a fine lesson, and baseball is a business," he said, reflectively. "Baseball, no, not even the Yankee management can afford to pay such a salary. We realize the Babe is a big asset, but he isn't the big drawing power of the Yankee Baseball Club by a good long ways."

"How much do you think the Babe's new contract will call for?" Col. Ruppert was asked.

"I am not making any statements except that he will get a cut," the Colonel replied. "No, I don't expect any trouble in signing him as he knows what every baseball player knows, that such a salary can't be paid any more."

Adopt Eight-Semester Rule

Kansas City (AP)—Coaches of schools belonging to the Missouri State High School Athletic Association will have to get along with eight semesters of competition from their boys instead of nine as in the past. The constitution of the organization has been altered,

RUDOLPH HOLDS BILLIARD LEAD

Philadelphia, Pa., Dec. 5 (INS)—Erwin Rudolph today held the lead at the start of the sixth day in the world's championship pocket billiard tournament.

He won his third straight contest last night when he came from behind to defeat Robert Lindblom, Seattle, by 125 to 62 in 14 innings.

George Kelly, Philadelphia, took the measure of Marvel Camp, Detroit, by 125 to 102, in 17 innings. Kelly had a high of 37 to Camp's 34.

Four games will be played today. In the afternoon Bennie Allen of Kansas City will oppose George Kelly, and Ralph Greenleaf will engage Al Miller, Racine, Wis. In the evening Layton will play Lauri of Brooklyn, and Ponzi will be seen against Lindblom.

Another German Heavy for U.S.

New York, Dec. 5 (AP)—Another German heavyweight has arrived in town. He's Hans Scnoenrath, former German heavyweight champion. His American pilot will be Joe Smith, who manages Tommy Loughran.

Schoenrath is 29 years old, five feet 10 inches tall, and weighs 193 pounds.

Get a good piece of real estate, buy it wisely, pay for it, keep it, and later it will keep you. See the actual values listed today in the real estate columns of the Classified Ads.

Corin, Revere Back, Ripping Off 12 Yards Against Chelsea Eleven

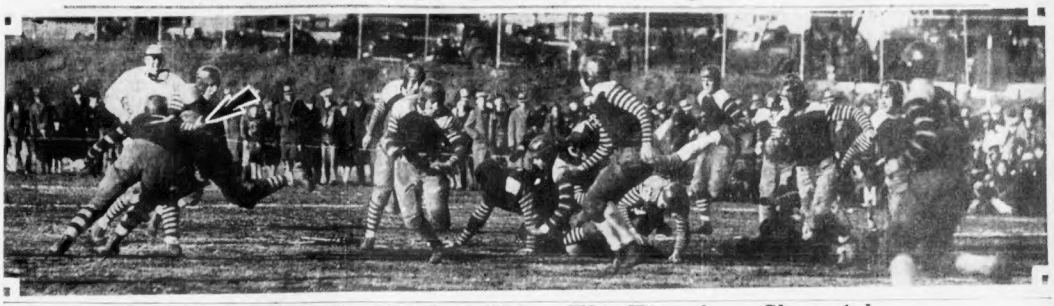

Corin Again Skirting Chelsea Wing, This Time for a Short Advance

Duval, Chelsea Ace, Being Stopped by Revere After Six-Yard Gain

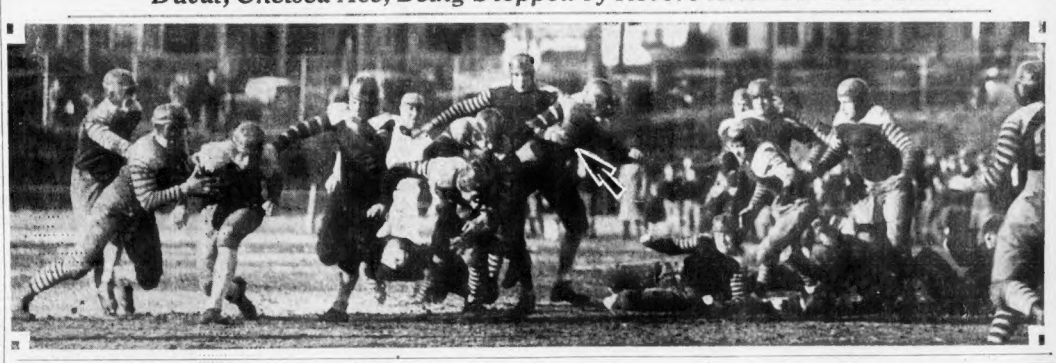

RED SOX LEADERS IN EXTRA INNING TILTS

PENN-NAVY TILT DRAWS 40,000

Continued From First Page

of Penn fumbled and Tuttle recovered for Navy on Penn's 45-yard line. Kirn knifed through for first down on the Quakers' 34-yard line, but on the succeeding play Campbell fumbled and Penn recovered on its own 33. Penn couldn't gain an inch in two attempts and Perina kicked to Navy's 20-yard line.

Kirn shot off tackle for 13 yards to give Navy a first down on its own 45, and Campbell plunged five more to midfield as the first period ended.

Score: Navy 0, Penn 0.

Two more Navy runs were piled up and Kirn kicked out on Penn's 20-yard line. An exchange of punts between Perina and Kirn failed to alter the situation, and Penn found itself still on its 20. Ford and Perina exploded through the Navy line for a first down on Penn's 40-yard mark. Ford fumbled and Tuttle recovered for Navy on Penn's 48-yard line.

Kirn picked up five yards through tackle, then punted to Penn's two-yard line, where the ball was "killed" by a Navy player. Perina kicked out to Moncure, who raced back 15 yards to Penn's 29-line. Tachirgi fought his way through center for four gains on Penn's 10-yard line, but Penn turned back three running plays without gain and on fourth down Kirn's pass over the goal line was incomplete.

Perina eased the situation for Penn with a beautiful punt that rolled out on Navy's 20-yard line. Kirn kicked right back to the Quaker's 33. Ford got away for a thrilling 22-yard run around right end for first down on Navy's 45-yard line, but Navy braced there and Perina kicked across the Middies' goal line.

Kirn and Campell plunged a first down for Navy on its own 20-yard line as the second period closed.

NAVY 0, PENN 0.

THIRD PERIOD

Kirn carried the kickoff back to Navy's 30-yard line, but lost ground on the first play from scrimmage and Giberson recovered for Penn. The Quakers lost the advantage, however, when their attempted pass was intercepted by Navy on its own 40. Three running plays failed to gain and Kirn kicked past midfield. Perina punted right back and Moncure of Navy was tackled on his own three-yard stripe.

Kirn kicked out safely to his own 28 line, when Penn opened up an aerial attack that failed to score. Their second toss was intercepted by Campbell of Navy, who made a fine run back to his own 30. Kirn kicked out to Kellett and it was Penn's ball at midfield. Still no score in sight.

Navy's sturdy line continued to stack up Penn's running game and Kellett planted a punt out on Navy's five-yard mark. Kirn, badly rushed, punted out to his own 40-yard line. They continued to exchange kicks and Kellett finally ran one back to Navy's 35-yard line. An offside penalty set Penn back, but Kellett passed to Riblett for a first down on Navy's 24.

FOURTH PERIOD

Penn opened the closing quarter by kicking to Mueller on Navy's own 18-yard line. Kirn's return punt was poor, rolling only a few yards, and Perina passed to on Navy's 25. Penn found it impossible to gain through Navy's sturdy line or through the air and the ball went over to the Middies on their 29-yard mark.

New Orleans Entries

MONDAY, DEC. 7

FIRST RACE—Selling, 3-year-olds, 1800 climbing, three-year-olds, 1900; claiming, four-year-olds and up, 2000. Amelia 110, Bay Boy 108, Ben Ami 109, Effie Judge 109, Hilary Kuhn 109, Tea Green 110, Twilight 109, Yellow Jacket 109, Sweet Pat 106, Hallard 111, Forget Not 111, Sound Money 111, Tiger Ice Cap 109, Bob Wade 114, Shillmore 106, Dixieboy 111, Sir Bob 111. Post Price 111.

SECOND RACE—Six furlongs, four-year-olds and up, claiming, 2500. Dixie Dee 105, Dixie Lee 105, Catherwood 111, Miss Contan 100, Lorraine 5 111, Orange 109, Noada Fern 109, Lizzie Cox 107, Miss Sandra 111, Austere 105, Affectation 103, Ebonia 105, Miss Jane 105, Scandal Sheet 111, Desert Boy 108, Florentine 111, Chicago Belle 108, Prince Plato 104, Patrick 109, Manola 105.

THIRD RACE—One mile, 3-year-olds, claiming, three-year-olds and up, 2500. Diamond Dick 109, Bonnie Bud 109, Sweet Pat

TULANE LOSES COACH

Financial News and Comment

BIERMAN SIGNS WITH GOPHERS

Minneapolis, Dec. 5 (AP)—B. W. Bierman, Bierman coach of the championship Tulane University football team, has answered the call of his alma mater and on Jan. 1 will assume head football coaching duties at the University of Minnesota.

Appointment of Bierman, who played football at Minnesota before going to Tulane in 1923 as assistant coach, was announced by Dr. L. D. Coffman, president of the University of Minnesota.

Bierman, a Minnesota alumnus, in 1925 became head coach at Mississippi A. & M. but returned to Tulane two years later as head coach when Lawrence Mc Ginnis left the Green Wave to coach at Georgia Tech.

Bierman Starred in Four Sports

He played brilliantly as a halfback for three years and also starred in basketball, track and baseball. His return carried out a recent policy of naming Minnesota alumni to coaching positions.

Bierman coached at Montana before going to Tulane in 1923 as assistant coach. He graduated from Minnesota alumnus. In 1925 he became head coach at Mississippi A. & M. but returned to Tulane two years later as head coach when Lawrence Mc Ginnis left the Green Wave to coach at Georgia Tech.

The Minnesota coaching berth [illegible] landings this year.

TUFTS TO PLAY 4 HOME GAMES

With its schedule announced [illegible] one game [illegible] Tufts will play [illegible] a home game for [illegible] years [illegible] and against [illegible] in their own [illegible] case.

Middlebury comes [illegible] from Vermont on Dec. 12 and Rhode Island State [illegible] Kingston, R. I., on Jan. 9. Both teams [illegible] Tufts [illegible] Manager [illegible] announced [illegible] purpose to [illegible] Tufts [illegible] at the Lake [illegible]

3-Inch Snowfall in Woodsville, N. H.

Woodsville, N. H., Dec. 5 (AP)—Three inches of snow [illegible] several days [illegible] and freezing conditions [illegible] a temporary [illegible] Monday [illegible] Temperatures [illegible] readings [illegible] with moderate temperature [illegible]

Will America Win the OLYMPIC HOCKEY CHAMPIONSHIP ?

Read What ART ROSS Bruins' Manager SAYS in His EXCLUSIVE STORY IN TOMORROW'S BOSTON SUNDAY ADVERTISER

Art Ross will write regularly on Hockey for the Boston Sunday Advertiser and the DAILY RECORD

SPORTS REEL

R. Asami, Japanese professional golf champion, and T. Miyamoto, who are in America to play in the San Francisco Chamber of Commerce Tournament, which starts next week, are the first Japanese golf professionals to visit America. And they may surprise the U. S. headliners. They have the physique and temperament of fine linksmen.

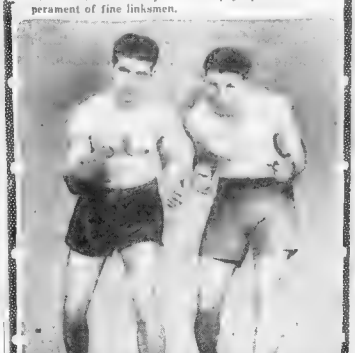

John Crowley, the Everett lightweight, and Peter Burke, the Somerville welter, both hope to win in the big intercity boxing tournament of the N. E. A. A. U. in the Arena on Monday night. When the simon pures crawl through the ropes fur and feathers fly. The boys never heard of stalling.

The Daily Dozen

By MYLES T. McSWEENEY

It cost Wisconsin tax payers $5400 for every touchdown scored by the State University eleven this season according to a state Senator. Suppose Wisconsin should fire the coach because he won too many games?

A smart player, with an eye to political life, can become a hero by fumbling the ball on the one-yard line.

He can claim he saved the tax payers.

If the Democrats are smart, they can adopt a "fewer touchdowns" plank in the next election.

Or advocate a 50 percent reduction in the cost of scoring.

Ted Husing has discovered a new meaning of the word "pitted." It means "a Napoleonic figure," as he explains in picking Barry Wood as all-American quarterback.

Imagine what would happen if Eddie Casey had a few good players.

Mr. Husing's selection exemplifies the old saw: "It's never too late to mend."

Speaking of all American teams there is one player who was not picked on any of the thousands of all-elevens. He never had his picture taken.

It is rumored that Hobart, which has lost 27 straight games, will challenge Princeton for the title of the greatest loser.

All America teams are now about ready to announce.

Mr. Barry Wood, would you like to shake hands with Ted Husing?

STAR HEAVIES CLASH MONDAY

Heavyweight thrills will mark the first big intercity amateur boxing tournament of the season, [illegible] will be held at the Boston Arena Monday night when six of the district's [illegible] pick experts [illegible] in a tournament [illegible] Boston and Providence [illegible] Metropolitan A. A. U. [illegible]

With the fight represented by [illegible] scrapping [illegible] of the ring nevertheless the invaders are expected to provide plenty of keen competition. Bishop Hart of Philadelphia, a youngster, who has demonstrated his punching ability here in the past is regarded as one of the most dangerous of the invaders.

Montreal will be represented by Phil Lightheart, a Canadian woodsman, who has piled up a long string of knockout triumphs in the land of the Maple Leaf, while Dutch Wier of Pittsburgh, who makes his first appearance here is regarded as the greatest punching heavyweight ever developed in the Alleghany Mountain district.

Bouts are carded in four divisions including, 135, 147, 160 and heavyweight.

Mr. Boston

By JACK CONWAY

The New York Athletic Commission [illegible] Christmas when it permitted [illegible] feather-champion, to fight [illegible] Al Singer, former world's [illegible] Yankee Stadium. [illegible] be staged by the Professional Boxers of the New York Athletic Commission. The New York [illegible]

Mr. Boston

[illegible] Building and [illegible] certain to [illegible] he [illegible] for longer to make [illegible] would [illegible] [illegible] [illegible]

SHARE PRICES SURGE HIGHER IN WALL ST.

New York, Dec. 5.—Share p

SOME GOOD FACTORS

RECOVERIES ACHIEVED

—SPECTATOR—

Sans:

The market service 30 men suggests that a target trading ready to break out in one way or another. In view of possible railroad developments in the next few days, rumors of Washington action and the Street loss like a bull market to be short of, especially if a real covering movement should get under

American Telephone

Encouragement

Moderate Gain Is Shown for Curb

New York, Dec. 5.—Share p

demand for the week ended Dec. 5 American Curb Exchange common stocks showed a moderate gain, according to a compilation by the Exchange.

Bond and stock prices, American C... in one of its infrequent appearances jumped 2½ points, while the preferred achieved the rare distinction of establishing a new peak for the year at 100½, a net gain of 3½ points.

Approximate sales today 900,000 shares
Week ago, 900,000
Year ago, 1,589,0..

NEW YORK STOCK EXCHANGE

1931 to date 344,370,763
1930 to date 764,046,746
1929 to date 1,060,941,080

—A—
—B—
—C—
—D—
—E—
—F—
—G—
—H—
—I—
—J—
—K—
—L—
—M—
—N—
—O—
—P—
—R—
—S—
—T—
—U—
—V—
—W—
—Y—

(a) Optional stock or cash. (b) Partly extra. (c) Extra stock and cash. (d) Extra in stock. (e) Including extras. (f) Payable in scrip. (g) Paid when earned. (h) 19 per cent in stock. (z) 5 per cent in scrip. (i) 5 per cent in stock. (k) 2½ per cent in stock. (wa) warrants attached, (ww) w hout warrant a ...reshment, taxe...ble.

BOSTON STOCKS CLOSE HIGHER

...ed ... from the week before ... ed ... ce Boston ... ...ed ... 4 points or ... and ... were ... ...ed ... the ... ...ed ... ...ed ... ...ed

Activities in Churches

REV. E. A. WALSH TO GIVE IDEA OF RUSSIA

Rev. E. A. Walsh

[illegible] appeal, and the announcement of the lecture has [illegible]

CARDINAL'S BIRTHDAY

The Cardinal

CATHOLIC TRUTH PERIOD

Broadcast from Station WNAC (the shepard Stores, Boston, every Sunday afternoon from 1 to 2 o'clock.

Program for Sunday, Dec. 4

[illegible]

125 Classes in C. S. Sunday School

The Church of Christ, Scientist, in Boston, has [illegible] Mother Church [illegible] one of the [illegible] Sunday [illegible] the [illegible] These are [illegible] [illegible] teachers. A [illegible] [illegible] of the [illegible] [illegible] [illegible]

CANCELLATION MOVE BEGAN AS GUNS CEASED

In this sixth article on European war debts, the American taxpayer may be interested to learn that the United States has paid over a half billion dollars in interest on Great Britain's debt ever and above all that Great Britain has paid into our treasury.

By ROBERT B. HOWELL
U. S. Senator From Nebraska,
Copyright, 1931, by Boston Sunday Advertiser, Inc.

Washington, Dec. 5—The echo of the last gun fired in the great war had scarcely died away when there was initiated in Europe a project for the cancellation of every one of the war debts due the United States.

It penetrated the chancelleries of that continent, it stalked in the peace table, it raised across the Atlantic and clasped hands with our international bankers. It intrigued our trade associations and chambers of commerce, it instituted an all-enveloping propaganda that worked while many of us slept.

Following such a barrage the British debt commission finally arrived in Washington and the cancellation project, remarkable as it may seem, largely triumphed.

"ABILITY-TO-PAY" THEORY

The British settlement provides for cancellation, except that for 62 years Britain is to help us pay interest on the money we borrowed to lend her—and then Britain is through. This was justified on that new, high-sounding theory of "ability-to-pay."

Then followed the debacle. provisions for a similar cancellation of every other foreign debt due us, the ability-to-pay theory working in favor of certain nations, but when its application would have been favorable to the United States, it was forgotten, evidently upon the ground that having cancelled Britain's debt, that of our strongest debtor, we could hardly ask any other nation to accept less favorable terms.

KISSED IT GOODBYE

Britain's debt due to war-time loans was $3,110,000,000. After hostilities ceased we continued right on loaning her, in that her post-war debt was $1,605,000,000. The total of these war and post-war debts was $4,715,000,000, an huge a sum the mind can hardly sense it.

In our settlement with Great Britain we agreed to forgive our debtor—to shoulder this huge debt in her place, provided she would pay us annually something less than 3.7 per cent interest on the face for a period of 62 years. Then Britain is to be through.

So we have kissed a good-bye to $4,715,000,000. It's dead horse for us. But that is not all. Every dollar loaned Britain we borrowed we still owe, and are paying interest thereon.

As a consequence, should the proposed moratorium be approved by Con ress, we will have paid by next July, in interest alone, to carry Britain's debt some $513,000,000 more than Britain will have paid us altogether since the British debt settlement in 1923.

$$ 5,000,000 LOSS

Under any circumstances, however, our loss in principal and interest, on account of this debt alone, will exceed five thousand millions by the end of this year—more than 50 per cent of which we are yet to pay out of future taxation. Moreover there are further interest losses to come.

Notwithstanding these facts, there is propaganda aboard urging further scaling of Britain's promised payments, and still other propaganda for total cancellation, and there is the proposed moratorium.

Monday the debts of seven European nations (not beneficiaries of German reparations) totaling some $410,000,000, all due to post-war loans will be analyzed. None of them received loans during the war from the United States. They got easy terms, however.

Monday the debts of seven European nations (not beneficiaries of German reparations) totaling some $410,000,000, all due to post-war loans, will be analyzed. None of them received loans during the war from the United States. They got easy terms, however.

POPEYE

Just Can't Be Called Coo-Koo

An Exclusive Feature Every Saturday In the BOSTON EVENING AMERICAN

NO SHOOTING EXCEPT CRAPS
CRAP SHOOTING ON BILLIARD TABLE 60¢ AN HOUR IN REAR
AND HE WAS THIS LONG IF HE WAS AN INCH. I GOT HIM OFF THE END OF RICKETS PIER. DID HE SCRAP? OH, BABY!
SPEAKIN OF FISH, BLOW ME DOWN YA AIN'T HEARD NOTHIN' TILL I TELLS ABOUT THE ONE WHICH I KETCHED OFFN THE OL' MARY ANN—I DIDN'T HAVE NOTHIN' BUT A HOOK AN A ROPE AN A OL' BROOM FOR A POLE—
I BAITED ME HOOK WITH A NAVY BEAN AN' THROW'D 'ER IN AMIDSHIPS—PERTY SOON—WHAM—SUMPIN' HIT IT!—
I PLAYED THAT FISH FOR TWO HOURS—HE DRUG ME FROM STEM TO STERN, TWENTY TIMES—'MEMBER, I HAD A BROOM FOR A POLE, AN' BEFORE HE GIVED UP I HAD THE SHIP SWEPT CLEAN AS A WHISTLE—I GOT 'IM OUT AN' HE WAS A MAN-EATIN' ANCHOVY THIS LONG
YOU'RE COO-KOO!
WHO'S COO-KOO?!
LIKE I SAYS BEFORE I GOT IN'ERUPT—HE WAS A ANCHOVY THIS LONG—THAS A FACT.
COO-KOO!
SPLAT
HE WAS THIS LONG—SAVVY? AN' I DON'T WANT NO MORE INCINERATIONS—DON'T SAY COO-KOO!
OKAY, POPEYE
YES, SIR
GRR
G-R-R
COO-KOO
ROOM MOUVE CAGE DE LUNE
CLAMLESS CHOWDER
LIVER WORSE
P. JUPE
RUSBIF
REWARD
SPLAT
SEGAR

SKIPPY

The Light in the Window

By Percy Crosby

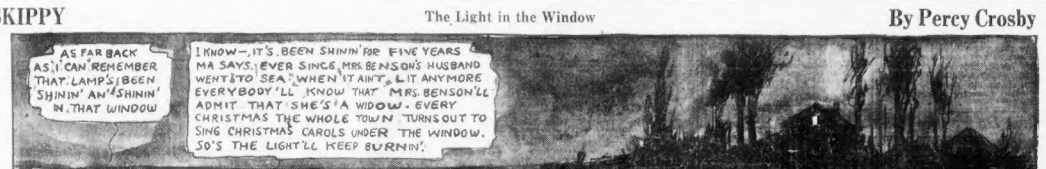
AS FAR BACK AS I CAN REMEMBER THAT LAMP'S BEEN SHININ' AN' SHININ' IN THAT WINDOW
I KNOW—IT'S BEEN SHININ' FOR FIVE YEARS MA SAYS. EVER SINCE MRS. BENSON'S HUSBAND WENT TO SEA. WHEN IT AIN'T LIT ANYMORE EVERYBODY'LL KNOW THAT MRS. BENSON'LL ADMIT THAT SHE'S A WIDOW. EVERY CHRISTMAS THE WHOLE TOWN TURNS OUT TO SING CHRISTMAS CAROLS UNDER THE WINDOW. SO'S THE LIGHT'LL KEEP BURNIN'.
12-5

POLITICS

Notes and Gossip About People You Know

WINSTON CANDIDATE

James P. Winston of Winthrop, formerly of East Boston, is a candidate for the position of boxing commissioner, who, it is understood, is receiving consideration. For the past 25 years Winston has been prominently identified with sports, particularly boxing.

TERCENTENARY BOOK

The tercentenary observance by the General Court in 1930 is being commemorated through the issuance of an elaborate volume. The first batch of books has been received at the office of the president of the Senate and is being mailed out to members of the Legislature.

BACK FROM CONVENTION

Commissioner of Corrections Warren Stearns returns today from New Orleans where he was attending the convention of the Association of American Medical Colleges. He left Boston just a week ago.

THREE PLANS VOTED ON

State employes are balloting on three plans for unemployment relief. The first is contributions in four monthly instalments, the second provides the same instalment idea with city or town designated where to be spent; the third calls for one day's pay. All contributions are to be voluntary.

O'LEARY RETURNS

"Tom" O'Leary of the central office, public works department, returned to duty at City Hall yesterday after being on the sick list for several days.

RUBY HONORED

Friends of City Councilor Isaac Ruby of Ward 14, Dorchester, are to tender him a victory dinner in honor of his recent re-election to that office in Dorchester Manor, Morton st., next Monday evening. Hyman Manovitch heads the committee in charge of the affair and Asst. Dist. Atty. David Lasker will be toastmaster.

HOY SICK

"Eddie" Hoy, assistant secretary to Mayor Curley, is suffering an attack of grippe and is confining to his house in Brighton.

DEL GRACIO AND DRUGS SEIZED

Berlin, Dec. 5 (AP)—Police seized half a ton of narcotics and arrested August "Little Augy" Del Gracio of New York at Hamburg today, but no additional 150 pounds of narcotics listed on the invoice of the shipment were gone when they got there.

Boxes in which it had been shipped were on the pier, but they were empty. Police believe the stuff was smuggled out of the country and probably is now on the high seas if it has not already reached America.

Afghan Moses said to be a partner of "Little Augy," was arrested several days ago.

Egyptian Room Popularity Grows

Leo Reisman's original orchestra, with Reisman himself directing, on Wednesday and Thursday evenings, finds the Egyptian Room at the Brunswick crowded with dancers. The popularity of the Egyptian Room, the first of Boston's supper clubs, is enhanced by the announcement that no cover charge will apply to dinner guests, who at the invitation of the Brunswick, may remain throughout the evening for dancing.

WOMEN'S RIGHT TO JOBS VOICED

Washington, Dec. 5 (AP)—An intensified feministic interest caused by "depression and consequent attempt to legislate women out of jobs" was described today by Miss Maude Younger before the National Woman's party.

Miss Younger, National legislative chairman of the party, told its convention women in the country over were becoming loud in demands for greater industrial equality. She predicted heavy pressure for passage of the equal rights amendment long demanded by the party.

This, she explained, would give women equal economic rights as well as political equality.

Queen Mary Is Kept Indoors by Illness

Sandringham, Eng., Dec 5 (AP)—Queen Mary, who is suffering from a head cold, was reported better today but it was said she will remain indoors today and Sunday.

She plans to return to London Monday with King George.

DAILY CROSSWORD PUZZLE

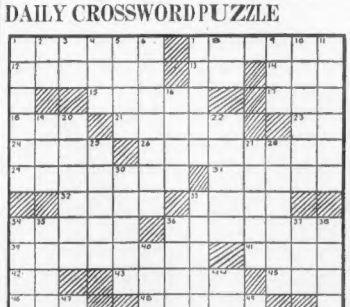

HORIZONTAL

1—Who wrote "So Big" and "American Beauty"?
7—What kingdom occupies a peninsula between the rivers Indus and Tigris in southwestern Asia?
12—Who was the illustrated of Alcibiades?
13—Preposition
14—Confusion
15—What is the missing name in the title of the novel by George Eliot, "——— Marner"?
17—Yuss
18—In law, a thing
21—Who was the President of the Confederate States of America?
23—Preposition
24—What is the name for a horizontal line?
26—What lake lies between S. Dakota and N. Dakota?
28—Greeted
31—What is the family name of Popeye's girl friend Olive Oyl?
37—Stopped briefly
38—Finest
39—What is the missing part of the Polish city where a treaty was signed in 1918: Litovsk?
46—Spends the winter
47—Who was the elder son of Isaac and Rebekah?
48—Symbol for silver
52—What American general resigned General Lee as Confederate?
53—Nonsense
56—Sodium sharp hissing sound
58—Ride
59—Feminine name
61—Myself
65—Small fox of the Arctic
66—Which one of the three Baltic States of North Central Europe, formerly a Russian province, became a republic in 1917?
68—Embellished
VERTICAL
1—Who invented an announcement device consisting of a giant power driven wheel?
2—Hebrew name for God
3—Egyptian sun god
4—Twice
5—Girl's name
6—Told
7—Aweek as fuel
8—Half an em
9—Body of water
10—Charge with an offense
11—What Hebrew name for God is translated in the Old Testament by the word "Lord"?
[illegible]
41—Was the
[illegible]
[illegible]
[illegible]
capital of Saskatchewan?
50—Deteriorate
57—Girl's name
58—Exposed to the sun's rays
60—What occupation helped Jesus win the Golden Fleece?
64—Always
65—Strike lightly
68—Letter of the Greek alphabet
[illegible]—Note of the musical scale
[illegible]—Training curriculum (abbr.)
[illegible]—Preposition

Copyright, 1931, for the Boston Evening American.

By Eugene Shaffer

Yesterday's Answers

N	O	R		S	T	O	P		R	A	S	P
A	R	E		A	R	I	L		T	R	I	E
P	A	L		T	A	L	E		G	I	L	D
I	T	E	M		A	E	R	A	T	E		
E	D	G	E		P	A	S	S	E			
R	A	I	D	S		B	E	T	T	E	R	S
I	T	O		A	B	O	D	E		N	E	E
S	E	N	A	T	O	R		R	I	D	A	N
	P	A	N	T	S		P	E	R	T		
D	E	F	I	N	E		T	A	S	I	A	
A	L	E	E		S	A	M	E		V	I	M
T	A	L	C		E	T	O	N		O	R	E
A	N	T	E		T	E	A	S		R	E	T

'Wini Shaw Night' at Seaglades Tuesday

Commemorating the advent of Ziegfeld Follies, whose personnel includes Miss Wini Shaw, former star of the Seaglades, Emil Coulon, Jr., has set aside Tuesday night as "Wini Shaw Night" at the Seaglades. Miss Shaw was appearing at the Seaglades when she received the Follies offer.

FORMER ENVOY M'VEAGH DIES

Santa Barbara, Cal., Dec. 5 (AP)—A distinguished career in law and diplomacy closed with the death of Charles MacVeagh, 71, who was United States ambassador to Japan from 1929 to 1930.

Mr. MacVeagh died at his winter home in Mission Canyon, near here, after a lingering illness. His home was in New York, where he began practicing law in 1883, after being graduated from Columbia University. From 1901 to 1925 he was assistant general counsel for the United States Steel Corporation.

He was born in West Chester, Pa., and married Fannie Davenport Rogers of Buffalo, N. Y., in June, 1887.

Advertise Your Home in the Boston Evening American

THIMBLE THEATER *Starring* POPEYE

Now Showing—"Copped Power" *Monday—"On the Spot"* By Segar

A Special POPEYE Comic Page Appears Today in the BOSTON AMERICAN A "Knockout" Every Saturday

I PUT FIVE MILLION PEZOZEES ON THE TABLE AND TOLD HIM IT WAS HIS IF HE'D LEAVE NATILIA—AND WHAT DO YOU SUPPOSE HE DID?
WHAT DID HE DO?
CONFISCATED THE MONEY AND PUT IT IN THE TREASURY

KRAZY KAT

A Self-Made Man

NO NO NO— "ALMA MATER" IS NOT A GIRL— IT'S A PET NAME FOR THE COLLEGE YOU'RE GOING THROUGH BUT YOU MUST GO THROUGH A COLLEGE.
MUST I GO THROUGH ANY PITTICHILLA COLLEGE?

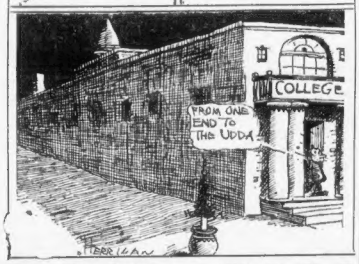

BRINGING UP FATHER

Viewing Maggie's Picture By George McManus

POLLY AND HER PALS

Live and Let Live By Cliff Sterrett

LITTLE ANNIE ROONEY

Traveling's a Luxury By Darrell McClure

THAT CITY IS ALMOST 400 MILES FROM HERE—THE FARE IS $16.48!
$16.48 ?? GEE! THANKS, MISTER
TICKETS
$16.48 TO GET TO UNCLE PADDY O'FLYNN'S —AN' I ONLY GOT NINETY CENTS!
MISTER— HOW FAR KIN I GO FOR NINETY CENTS??
LESS THAN TWENTY-FIVE MILES
NO USE SQUAWKING—IT'S BETTER TO BE WHERE WE IS— AND HAVE NINETY CENTS—THAN TO BE BROKE TWENTY-FIVE MILES FROM HERE
DARRELL McCLURE

COOK-COOS

By TED COOK

(Copyright, 1931, for the Boston Evening American.)

Headline says—

Heara Hoover Wants Borah Sent to Geneva

And most of us had the notion that it was some other place Mr. Hoover would like to have Mr. Borah sent.

• • •

AH, THERE, FAT!

(Classified Ads—Personal)

FAT—
Please write or see AL.

FAT—
Let the babes hear from you.

• • •

Stenogs who tell
Don't do so well.

• • •

TODAY'S BULL-ETIN

"Dancing will assure us of the health that aids in developing powerful mentalities . . . If we aspire to those heights of intellect and infinite soul development that remove our fears from the petty trend in which they travel."—Karl Heinrich.

• • •

Simile—Charming as the manager of an apartment house before you move in.

• • •

Little Willie, holy terror,
Bumped off papa through an error.
Ma said, "Dear, you know it ain't
"Nice to not show some restraint."

THEME SONG

Marriage is a give and take
Proposition, brother;
After you have given up
You go take another.
—Pa Doop.

• • •

Milestone on the path to civilization—

BRUSSELS—Burgomaster Adolf Max caused notices to be posted on cinema houses forbidding the patrons to form lines while waiting for seats.

• • •

WHEN YOU LOOK INTO THE HEART OF A ROSE

(News Item)

NEW YORK—Frederick Armstrong sued his wife for divorce, stating that the reason she married him was because his name started with "A," making it unnecessary for her to change the initials on linen and silverware, presents of her first husband.

• • •

One of the more dashing gags submitted to the Hoover Committee on Employment Plans suggests that we all buy more than we need until things get back to normal.

Evidently on the theory that there's nothing like making a fur coat of the hair of the dog that chewed your leg off.

• • •

FAMOUS LAST WORDS
But my first husband never talked to me like that.

• • •

For the next number we will do a little imitation of Maurice Chevalier.

BARNEY GOOGLE

A Galaxy of Stars By De Beck

WHEN BARNEY, IN HIS EARNEST WISH TO MAKE KITTY HAPPY, ARRANGED WITH HIS LAWYERS TO SEND HER A CHECK IN THE GUISE OF A LEGACY, HE NEVER DREAMED THAT SHE WOULD START AT ONCE FOR HOLLYWOOD
BUT START SHE DID, WITHOUT EVEN A WORD TO BARNEY, NOT EVEN A LITTLE NOTE—.
BARNEY IS CRUSHED AND MAYBE JUST A TINY BIT RESENTFUL, DESPITE HIS DEVOTION—
I CAN'T IMAGINE KITTY TREATIN' ME LIKE THAT—GOIN' OFF TO HOLLYWOOD LIKE THOUSANDS OF OTHER SAPS—AN' I THOUGHT SHE WAS DIFFERENT—I'LL FIX HER—
BOSS, WHAH AM DE MOVIE MAGAZINES YO ALL WANTED.
YASSUH, HEAH'S DE SCISSAHS, BOSS.
ARE YOU SURE YOU PICKED OUT THE ONES WITH THE MOST PICTURES?
BOY!! THIS IS GONNA BURN HER UP— ALL OF 'EM BIG SHOTS, TOO!

TIM TYLER'S FLYING LUCK

A Sense of Location By Lym Young

ROY'S PLANE HAS DISAPPEARED OVER THE MOUNTAINS, SPUD! GEE— NOW WE ALONE HERE WITH THE SOLDIERS!
AN' ALSO WITH BARON TOTALOS AN' HIS TALKIE WIFE, TH' BARONESS!
YEP—AN' IF ANYTHING SERIOUS DOES HAPPEN TO ROY'S PLANE, THESE SOLDIERS WILL CHUCK US TWO IN SOME PRISON DUNGEON, FOR LIFE!
THERE! THERE! ON YONDER MOUNTAIN TOP LIES MY CASTLE, MR. FLEET!
WE'LL FLY BACK NOW, PRINCESS! I HAVE THE EXACT INFORMATION WE CAME FOR—!

Marry-Go-Round

SUFFERING SYLPHS! WHAT IS MY FAVORITE DISH?

By HELEN ROWLAND

"WHAT IS your favorite dish?" inquires one of my favorite newspapers—right out of a clear sky.

* * *

Suffering sylphs! My favorite dish! I could no more name my favorite dish, than the father of seven could tell you which is his favorite child! Just thinking it over leaves me weak and perishing with hunger!

* * *

On Monday, give me a nice, juicy, rare steak. Or a thick slice of red roast beef, with a huge baked Idaho potato and an order of broccoli with Hollandaise sauce. Oh, yes, and endive salad with roquefort cheese!

* * *

But, on Sunday, I prefer a dainty roast fowl. White meat of turkey, or a delicious fried chicken, Maryland, with plenty of cream sauce and corn-fritters or flaky hot biscuits. Oh, yum-yum! Carry me back to Ole Virginy!

* * *

On Tuesday, I may have a yen for a large plate of antipasto, followed by a steaming dish of minnestrone or ravioli with rich red sauce, and a little broiled squab (Italian style), topped off with spumoni, black coffee and cheese. (Good heavens! I'm famishing!)

* * *

On Wednesday you can give me some nice hot pancakes with honey for lunch. But, by dinner time, I'll be pining for a generous double-order of Bar-le-gai-mein. That's the Chinese delicatessistance—chicken with mushrooms and bamboo-sprouts and water-chestnuts. Follow that up with some preserved star-fruit (Golden Limes, to you), and a pot of tea served in quaint, funny little Chinese cups, and I'm happy!

* * *

On Thursday, my "favorite dish" will probably be an English mutton-chop. Or a steak Bernaise, with that lovely French mushroom sauce. And, on Friday, you can't insult me by offering me a cold broiled lobster with mayonnaise, or a dish of white-bait, or creamed shrimps or steamed clams!

* * *

But, on Saturday night, I can eat in ANY language, if you'll take me to a smart place, where the music is good and the people are interesting.

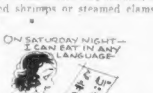

Isn't it AWFUL? Here am I, with a talent for eating in seven or eight languages. And the doctor has got me on a rigid diet of buttermilk, dry toast and pineapple! I'M STARVING!

* * *

Oh well, this world is full of starving women! Women who are starving for butter-fats and potatoes and rice. Women who are starving for sweets—candy and cake and ice-cream. Women who are starving for flattery and attention. Women who are starving for publicity. Women who are starving for LOVE!

* * *

But, I'm only starving for SOLID FOOD! Give this little girl a handout, Doctor!

(Copyright, 1931, for the Boston Evening American.)

Sudden Pain in Chest May Be Pleurisy

By Dr. R. S. COPELAND.

PLEURISY is a disease that makes its attack without warning. It comes like a thief in the night. The sufferer is taken ill so suddenly that nothing can be done to prevent it.

Sudden pain in the chest should arouse suspicion at once. When the pain is made worse by taking a breath, pleurisy should be suspected. If there signs are present and, in addition, there is a fever, a physician should be called.

The symptoms may resemble pleurisy and yet not be pleurisy, of course. But it is wise for a physician examine the patient and definitely determine the state of affairs. This is important because neglected pleurisy may become chronic and serious.

Some authorities believe that neglected pleurisy often leads to tuberculosis. Others believe that many a case of pleurisy may be regarded as a sign of tuberculosis already contracted.

Pleurisy often occurs before an attack of pneumonia. It may also follow pneumonia. In any event, well planned supervision is required.

When the disease takes the form of a "dry pleurisy," in which there is no fluid in the lung cavity, the treatment is simple. Hardly more than rest in bed. It is a different matter when fluid has accumulated in the chest—a condition spoken of as "pleurisy with effusion." In that case it may be necessary to tap the chest wall. This is a much simpler procedure than it sounds. It may be carried out without moving the patient to the hospital.

One who has had an attack of pleurisy is susceptible to further attacks. For this reason extra precautions should be exercised. It is unwise to take chances.

Pleurisy is too important a disability to be treated by home remedies. It should be taken seriously. X-ray examinations and examination of the sputum are necessary in order to rule out any possible complications. It does not pay to neglect it.

Copyright, 1931, for the Boston Evening American.

Fashion Note

THE SILVER STANDARD is very much present in the fashion world. At a smart reception one woman wore an extremely fitted, perfectly plain gown of silver cloth, with several plain silver bracelets on the tight, long sleeves. There was a wrap-round turban of silver tissues.

Daily Pattern

By MARIAN MARTIN

Attractive Morning Dress

PATTERN 9047

NO REASON to look unattractive working about your home when the frock shown can be so easily and inexpensively made. It is styled in coat fashion, so it may be opened out flat for laundering. The edges are bound in contrasting braid, a quick, simple method of finishing and most effective.

Pattern 9047 may be ordered only in sizes 16, 18, 20, 34, 36, 38, 40, 42, 44. Size 18 requires 3¼ yards of 36 inch fabric.

To get a pattern of this model, send FIFTEEN CENTS (15c) in coins or stamps (coins preferred). Please write very plainly your NAME, ADDRESS, STYLE NUMBER and SIZE of each pattern ordered.

Send for our WINTER FASHION CATALOG. It features an excellent assortment of afternoon, sports, and house dresses, exquisite lingerie and pajamas and adorable kiddies' models.

Address all orders to Boston Evening American Pattern Department, 232 West 18th Street, New York City.

EMBERS OF LOVE ❖ By Hazel Livingston

Happy Days AreSpent With Ken

WHAT HAS GONE BEFORE

Lily Lou Lansing, youngest of a large family, all of whom have sacrificed to give her singing lessons, comes to live in Oakland. She boards with her married sister, May, and her husband, Raymond, and works in an office in San Francisco. After leaving the ferryboat one morning she meets Ken Sargent, whom she used to know in Wood Lake, where his family had a summer cottage. She becomes interested in the son of a millionaire shipowner and her sister May becomes furious. Lily Lou accepts an invitation to ride with Ken. The latter gives her her first real kiss. Later she meets him at Wood Lake.

LILY LOU felt rather sick. She thought of them, all these friends of Ken, hurling orders at Dad, and Dad, with his horny, slow hands, reaching for the packages they asked for, deliberately ringing up the sale on the antiquated cash register, his lips moving as he counted out the change . . .

Well, let them laugh! What did she care?

Swimming in the warm waters of the shallow lake was a delight. Lying on the sand, or sunning herself on the gently swaying raft moored out in the lake, was health giving. Lily Lou's pallor began to disappear, she gained weight, began to feel alive again. Her magnolia skin took on a deeper, richer hue. Once more singing was a joy. Studying came naturally now. She decided to stay at home no longer, to take a short leave of absence.

She did whatever they asked her. Sang in the church. Sang for the Ladies' guild. Nothing was too old-fashioned, too sentimentally popular. She gave them what they asked, sang "The Rosary" with the fervor of a great theme from a great opera. Remembered the old hymns. Sang whatever they wanted. "Mo," but Lily Lou has improved a lot," they said.

KEN CALLS

Dad was so happy to have her home in the evenings. She had always been his favorite. She sat with him on the little front porch in the warm darkness.

Just behind them mother rocked, silently, in her old wicker rocking chair, her bare feet in their neat black shoes keeping time as the rockers rocked back and forth, back and forth.

It was so peaceful, so quiet. Lily Lou felt like it would last again. Soft with love for them. Strong with hope. A little tremulous with wonder . . . planning stage entrances, planning costumes for big appearances . . . To come back home and be able to look back and see how much you'd progressed . . .

Then, on the little porch, Dad with the old dog's head on his knee, mother almost invisible behind the honeysuckle, Lily Lou just a pale light, her white dress luminous.

"Hello . . . is that you, Lily Lou?"

Ken Sargent. He must have walked. No sound of the car. He was right there, standing on the little path that led to the steps.

Lily Lou clutched at her throat. Swallowed hard. "Ken? I heard you were up here! Awfully nice to see you. Mother, Dad, Ken's field Sargent . . ." She managed to speak naturally.

But she felt light headed. Sick with the shock of it.

He bowed to her mother, shook hands with Dad.

Lily Lou looked at the faint grayish blur that was Ken's face. The dusty fragrance of the roses in the little front garden swept over her in almost overpowering sweetness.

Now that Ken was here, it was perfect. The days were dreamy, rich with warm summer fragrance, the nights were enchanted.

Lily Lou was a bursting bundle of energy. She was up mixing cakes, doing the cooking in the kitchen, even before her mother was out of bed. She no longer minded the slow starting wood range, a kettle of water always had to be heated on top of the stove. What are a few inconveniences, when you're home?

She never wanted to sleep. She was never tired. She was gaily, wildly, thrillingly alive.

Her mother liked Ken. She thought he was different from the rest of the summer crowd. Dad liked him. The others had gone home. Ken had lingered on for fishing.

HARD AT PRACTICE

"For fishing," he said. "That's no good excuse an any, isn't it?"

"Did you know I was here?"

Ken laughed delightedly. "Now why do you suppose I came up here at all?"

"I don't believe you."

"But it's true—by golly is."

She wouldn't believe him. She wouldn't let herself believe him. Now he came to take her riding she kept him waiting. Postponed meetings with him. Sat at the little golden oak upright piano practicing, practicing . . . even her mother thought she overdid it.

"Lily Lou, you came up for a rest, dear. I think you ought to go out for a little ride with young Mr. Sargent, like he wants."

But she wouldn't go very often. She was intoxicated with this new feeling of power. She was strong. She could work. She wouldn't lose her head the way she did in April. She'd show Ken Sargent.

Their relationship had changed. Now it was he who looked up to her. He told her how lovely she was . . . quoted vagrant bits of poetry . . .

"The *clustered softness* of your waving hair.

That curious paleness which enchants me so.

And all your delicate strength and wonderful air. . . ."

Lily Lou realizes that Ken is in love with her. What is her reaction? Read Monday's installment.

SEEN AT THE AUTO SALON

Alexandrine Accessories

—SKETCHED IN PARIS—

Gloves and muff-purse from Alexandrine. Chamois colored (of natural) antelope, rather light weight. Edges pinked and punched work holes inside pinked scallops. No stitching down back of glove, perfectly plain. Muff has purse inside beneath ruffle and closing with zipper.

Other smart accessories, not sketched, are gloves in dark green suede, heavy quality, worn at Paris auto salon with dark green suit trimmed baby leopard. Purse rather small and shaped like old-fashioned money bag. Small purse from Alexandrine is in vivid blue antelope, edges done in pinked scallops and punched work. Central flap folds over zipper closing concealed beneath.

Russian Mothers Are Lucky When Babies Are Born

By ELSIE ROBINSON

MAMIE is going to have a baby and she's badly worried. You'd be, too, if you were in Mamie's shoes.

Mamie is a waif-face in a cheap restaurant. She's 23 years old—a tired, thin girl with straight brown hair and pale eyes. During the noon hour her flesh turns a dummy gray and her hair clings in wet strings to her cheek. Her nose is pinched—she moves clumsily. Two or three times lately she has stumbled and dropped big trays of dishes. Mamie having a baby when you can take things easy, but it's pretty awful when you're a basher.

Of course, everything would have been all right if Fred had been regular. But he wasn't. Her folks told her he wouldn't be. But—you know how these things are. She was crazy about him. So they were married—even if he didn't have a job. That was two years ago. He left the week after she told him she was going to have a baby. Sulked all week and nagged at her. She flared up at him. It was the only time she had. She said she always wanted a baby. She was going to have it . . . The next day he lit out. She hasn't heard from him since.

Well, there was nothing unusual about that. Hundreds of them do. Mamie didn't take on much. She cried a little. Then packed up—moved into a room by herself—went back to work.

But now she's up against it. She'll have to give up her job in a couple of weeks. Then she's arranged to stay with two other girls until she goes to the "City and County." But after that—what? Another job hashing, of course. But what about the baby?

A day nursery—then pick it up on the way home? But you can't do that if you're working nights. Nor can you keep any job very long if you're up nights washing and tending a tiny baby. Besides—babies die like flies in cheap nurseries.

A room with a nice, motherly woman who'll take care of the baby during the day? A good wonderful but try and find it!

Give it up to an institution until it's older? No. Give up her own little helpless baby—No—no—NO! Then—what?

Mamie wouldn't be asking what if she lived in Russia. Then there'd be no doubtful mercy of shiftless husbands or faulty institutions. The Russians VALUE mothers—so VALUE babies—MAKE A PLAN FOR THEM.

Working mothers, under the Soviet, get four months' leave with full pay, during pregnancy—two months before confinement and two months after. They receive free hospitalization with the best possible care. Newly born children are provided with clothes and bedding, if such is needed.

When the mother returns to work she does not leave her baby behind her. She brings it with her to the factory or institution where she works, and places it in the nursery with the other workers' babies. There is every modern convenience in that nursery and the most expert service. Until it is three, the baby spends its days in that nursery and the mother is given time out to nurse it and play with it.

After the baby is three it goes to the kindergarten. During the Summer, the day nurseries and kindergartens are moved to the country and health resorts at the expense of the state.

And during this time the Russian mother works at her desk or bench, doing the same work as a man, receiving the same wages.

That is the way they do things in Russia. We're sorry for the Russian women and children. We boast about our superior treatment of our women and children.

"Those barbarous Russians!" we say.

But the Russians listen to our boasts contemptuously. For they, in turn, are sorry for American women. They know that America has the highest maternity death rate of any civilized country—that more mothers and babies die through abuse and neglect. They know that America makes more provisions for her dairy cows, for her draught horses, than she does for her working mothers. Thinking of Mamie—of the tens of thousands of Mamies, the Russians sneer.

Copyright, 1931, for the Boston Evening American.

By the Yard

The happiness and well-being of those who work with hand or brain in the textile industry can be measured by the yards of cloth consumed by the public.

Stylists who design the popular weaves, salesmen who distribute the goods, management and personnel who cooperate to eliminate needless waste and loss in production—all contribute their share to maintain the gainful employment that is so essential to the welfare of the workers and the communities in which they live.

American Woolen Company
Incorporated
Executive and Sales Offices
225 Fourth Ave., New York City

Party Plans For Tot's Birthday

By MARTHA LEE

BEFORE we know it, the Christmas holidays will be with us and it just happens that in several families I know there's a little folk's birthday in this same month. And usually a party.

One wise mother I know plans all parties for the littlest folks to give them some real substantial food and have the party supper late enough so that it will correspond with their usual supper hour, and so will not upset small digestions, or give them extra food to take care of. And the little guests' mothers are properly grateful. They can be sure that when they say, "And what did mama's boy do at the party?" that they don't get the answer, original with the funnies, that all too often is true, "Oh! I frowed up."

A party supper for the toddlers might start off with a cup of honest-to-goodness chicken broth with rice—the kind that's made from a nice plump biddie hen right in your own kitchen. Stewed tomatoes with toast, too, are wholesome and delicious, especially if the tomato is seasoned with a dash of salt, a couple of tablespoons of sugar, 1½ tsps. of onion juice and tablespoon of quick-cooking tapioca, which is cooked gently with the tomatoes for 15 minutes. Last of all a tablespoon of butter is added and the tomatoes are poured into interesting little bowls or casseroles. Buttered slices of bread, cut in small cubes and browned in a hot oven, balance the tomatoes.

For dessert, smooth chocolate malted milk served in tall glasses with straws and surprise cookies are both wholesome and harmless. The cookies are made by creaming a half cup of shortening with 1 cup of sugar, adding one well-beaten egg. A half cup of thick sour milk is added and ½ teaspoon of soda is sifted with 2½ cups of pastry flour, ½ tsp. baking powder and a pinch of salt. The dough is chilled, rolled very thin and cut in small rounds. A little apricot filling is dropped on half the rounds and then the covers are put on and the edges pressed together and baked in a hot oven, 425, for about 10 minutes. This will make 36 to 40 cookies. The filling is made by putting one cup of canned peaches through a coarse sieve and adding to it 2 tbsps. of chopped crystallized ginger, 2 tbsps. of chopped angelica, or citron, 4 tbsps. of sugar, 1 tbsp. of lemon juice and a teaspoon of grated lemon rind. The filling is cooked gently until thick like jam and then cooled.

For an older group—say of grammar school age—I'd suggest corn chowder with popcorn and a sprinkling of paprika, individual chicken pies, steamed carrot boats, apricot orange jelly and hot chocolate.

Hope this helps with your party problems and that you'll try the surprise cookies for your grown ups, too.

Faithfully yours,

Martha Lee

Tomorrow's Menu

BREAKFAST
Baked Apple with Oatmeal
Poached Egg Toast
Coffee

DINNER
Cream of Oyster Soup
Fried Chicken Mashed Potatoes
Stuffed Baked Tomatoes
Candied Sweet Potatoes
Jelly with Whipped Cream
Coffee

SUPPER
Scalloped Left-over Meat
Brown Bread Sandwiches
Sliced Pineapple
Tea

Do You Know?

The forestry air patrol of Ontario, Canada, flew more than 10,000 hours during the 1931 season.

Tennessee had 21,851 boys and girls enrolled in crop and livestock projects this year.

Daily True Story

Something He Forgot

CLARICE SIGHED as the clock almost scornfully pointed out that her party escort was late. Of course that was what you got for being in love with a young bacteriologist, who was interested in amoebae that sometimes he called you "amoebae" or "Phoebe," instead of Clarice.

But what could you expect of a man who lived next door to you for months, and then one day you invited him to ride downtown in your roadster, turned you down as if you were a pick-up? Naturally, he'd apologize afterwards, about his mind being upon certain pathological amoebae threatening the city water supply. But Clarice had vowed as she saw Dr. Manning sprint for the street car after refusing her ride, that henceforth her nods would be equally impersonal.

Now she knew he was aware of her existence, since he'd hustled over with his cherished bid to the University Club midsummer. Clarice drifted a spangle of her green chiffon before her mirror, then found herself thrilling from heag to foot, at the sound of the doorbell.

"Late, because I forgot the flowers!" Dr. Manning explained as he led the way to a taxi.

ROSES WERE GORGEOUS

His roses were so gorgeous that Clarice wanted to say, "It's smart to be late," then thought better of it. But he was so terribly good looking for a man immersed in a scientific experiment.

"The driver knows the club," Manning interrupted himself. "I always give him the address—then take him for better or worse."

Under Manning's stars Clarice flushed, but recovered as he continued. "I'm going to show the difference between the harmless and the pathogenic amoebae—What's the fellow stopping for? Oh—Why, here we are!"

"Your face looks like a flower above that—er—green dress," he stammered. And after that, dancing was ecstasy until the young bacteriologist left her in the patio, "I'm going to get something for us to eat," he promised.

Clarice's bright assent anticipated his return, and at first the moments passed in reliving the last dance—his voice, his touch. But Clarice waited and waited. She drew her Spanish shawl closer and grimaced not to cry as tears pies who eyed her as they flitted through the patio. At length, Clarice jaunted into the almost empty ballroom. She was a chuck-watcher tonight!

Then catching sight of Dr. Manning's back, she unconsciously thrilled. But he was gesticulating with someone. Resolutely, Clarice circled to come face to face.

"Why—er—Clarice!" explained Dr. Manning. "I want you to meet Dr. Findlay. He's the one who's hacking my amoebae experiments—"

Clarice nodded over a sinking heart, for Dr. Manning's stare was plainly preoccupied. She'd have to give him a hint!

"Didn't you forget something?" she asked?

"No," said Dr. Findlay about my three new cultures, with controls, down at the laboratory," then noting Clarice's sumptuable flush, he interrupted himself, "Oh—oh,—it is getting late—excuse me, Dr. Findlay, but I must see Miss Parker home!"

MAIL FROM MANNING

There was one letter in the next afternoon's mail that Clarice hesitated to open. It bore the return address of Dr. Philo Wright Manning. After all, it might be an apology. Then Clarice grasped as a seven-looking pamphlet entitled "Manning Hypothesis of Amoebae" slipped from the envelope. What would the man do next? She hoped he was thinking of her. But what did this mean?

Amid her bewilderment, the phone rang. "Clarice?" demanded an eager masculine voice.

"Oh, Dr. Manning," responded Clarice trying to conceal her delight.

"Say, did we eat last night? That's the first thing I want to know."

In relief, Clarice's laugh bubbled.

"It's awfully sweet of you to take it that way! Does that mean I'm forgiven?"

"Yes," said Clarice demurely, "and thanks for that amoebae report."

"Then that explains Dr. Findlay's blowing me up—I wrote you an apology for last night—I told him—what a wonderful girl I think you are!—Then I got the report—and—er—your note—into the wrong envelopes!"

Clarice suppressed a giggle as her spirits soared. "How are the amoebae coming on?"

"Just fine, though I have to watch them awfully close—but before I forget, I want to ask if I can take you up to my aunt's place this week-end?—I've told her about you—and I've never really had a chance to talk to you Clarice—I—er—well—shall we say next Saturday at two in the subway?"

"Tell your aunt I'd adore coming." Clarice sang back with considerably more than a smile in her voice.

Thus it was a beaming Clarice that greeted Dr. Philo Wright Manning in the subway Saturday. "Why," she dimpled, "you're actually ahead of time!"

Clarice reassured, commenced a happy chatter. Not until Manning shuffled his feet for the third time, did Clarice notice his restlessness. Then a wave of color flooded her face. But Manning was muttering. "I—I have forgotten something at the laboratory—I think it's something awfully important!"

"To get an amoebae report?" Clarice asked frigidly. But her lips suddenly quivered.

"Taxi!" Dr. Philo Wright Manning was calling. Without a word, Clarice seated herself stiffly as he followed with her bag. Heavens, if he got down on his hands and knees, she wouldn't marry him. He was simply goofy on amoebae—What if they did threaten the city water supply!

"One minute," Manning directed as they reached his laboratory. "Well find out in a JIFY!"

Clarice flushed as with a triumphant flourish he handed the box to her "Open it," he begged.

With trembling fingers, she snapped the spring set in ivory satin and found at the diamond flashing upon a platinum circlet. "I thought you'd forgotten—your old amoebae," she said tremulously as he took her in his arms, and fumbled for her left hand.

"I have forgotten them, Clarice, when it comes to you!"

The phone jangled almost reproachfully.

Mechanically, Dr. Manning picked up the telephone and hastily murmured into it, "Clarice, darling, I've been trying to get the chance to tell you—I love you!"

All names of characters in this story are fictitious.

"Don't Speak to Me," She Cries

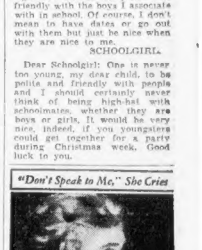

Be Friendly to All, Advises Miss Fairfax

By BEATRICE FAIRFAX

DEAR MISS FAIRFAX:

I am just a schoolgirl 14 years of age. Do you think it is all right for me to be polite and friendly with the boys I associate with in school. Of course, I don't mean to have dates or go out with them but just be nice when they are nice to me.

SCHOOLGIRL.

Dear Schoolgirl: One is never too young, my dear child, to be polite and friendly with people and I should certainly never think of being high-hat with schoolmates, whether they are boys or girls. It would be very nice, indeed, if you youngsters could get together and play during Christmas week. Good luck to you.

Another Irritable Grouchy Wife

DON'T speak to me. I want to be alone," she cries. No husband can understand what makes his wife so irritable.

Those dreadful headaches and backaches . . . ; that wearing down feeling . . . *these things only a woman can understand.*

Lydia E. Pinkham's Vegetable Compound has helped thousands of women through their difficult times. If you're not feeling well, you should try it. You owe it to yourself to give this medicine a chance.

Lydia E. Pinkham's
VEGETABLE COMPOUND

Advertisement

Mothers . . . Watch Children's COLDS

COMMON head colds often "settle" in throat and chest where they may become dangerous. *Don't take a chance*—at the first sniffle, rub Children's Musterole *once every hour for five hours.*

Children's Musterole is just good old Musterole, you have known so long, in milder form.

This famous blend of oil of mustard, camphor, menthol and other ingredients brings relief naturally. Musterole gets action because it is a *counter-irritant*—not just a salve—it penetrates and stimulates blood circulation, helps to draw out congestion and pain.

Keep full strength Musterole on hand, for adults and the milder—Children's Musterole for little tots. All druggists.

CHILDREN'S
MUSTEROLE
KILLS

Christmas Gift Suggestions

THE IDEAL HOME GIFT SUPERFEX
THE NEW
Modern Oil Heat
PRODUCT OF PERFECTION STOVE CO.
TAKES PLACE OF A FURNACE
HEATS FROM 2 TO 7 ROOMS
PRICES AS LOW AS $39.50
The Burner is inside the Stove. No wicks, nothing to get out of order. Simply open valve. Light and regulate according to amount of heat wanted. No smoke, no odor, no ashes. Cash or terms.
See Demonstration
BROWN OIL BURNING EQUIPMENT CO.
944 Mass. Ave., Cambridge
University 6400

DISTINCTIVE
Personal Christmas CARDS
$2.00 FOR
—25—
ENGRAVED
Christmas Cards
Name of Individual or Family

Any Style Desired
Mr. Field's Stationery Shop
8 Old South Building Atlantic
(284 Washington St., Boston) 6312

A Gift That Will Last Through the Years
A Gift Book
Always a Pleasure
Reminder of the Giver
RELIGION, PHILOSOPHY, BIOGRAPHY, BIBLES, TRAVEL, FICTION, JUVENILE
Telephone and Mail Orders Gladly Filled
The Pilgrim Press Book Store
14 BEACON ST., BOSTON
Hanmarket 1600

COMMUNITY Church Christmas Trees
The finest trees procurable in the Eastern States in the low-priced range—supplied and delivered
W. S. Croteau
6 Inch Lots, Parcel Post Prepaid
MAIDEN 4020M41 Route, Boston

Buy Her a Watch for Xmas
A full line of
WALTHAMS, ELGINS AND HAMILTONS—TELECHRON CLOCKS
FROM $7.75 TO $55.00
Community Plate at Low Xmas Prices
CHESTNUT Jeweler
71 Washington St., Weymouth
Telephone Weymouth 2130

An Ideal Xmas Gift
A high grade, 16-year guaranteed Silver Chest of 26 pieces, $15.95. Manufactured to sell for $18.95. Mail orders promptly filled.
Medford Sales and Service Co.
448 Main St. Medford
Mystic 4294-W

Special Xmas Dinner, $1
Patricks
50 Somerset Avenue, Winthrop, Mass. Tel. Ocean 0537

KAY'S HOME FOR PETS
10 HARVARD AVE., ALLSTON
Tel. Stadium 4385
Board Your Animals for Holidays
INSPECTION INVITED

THE IDEAL XMAS GIFT
DRESS UP THAT PIANO
FOR THE HOLIDAYS
Why not get the best bench? Your piano deserves it! High grade, Kerry color to match any piano. Beautiful finish with rich grain in the color. Cannot be equalled for price or quality. Lansing Co., 24 Harvard St., next to Kneeland St.; Liberty 9225.

A FAMILY XMAS GIFT
Rent your windows and doors weatherstripped. Call for free estimate.
REASONABLE RATES.
KEYSTONE METAL WEATHERSTRIP CO.
3 Mystic Ave., Bridge. Station 4973

Get a good piece of real estate, buy it wisely, use it, keep it, and later it will keep you. See the sound values listed today in the real estate columns of the Classified Ads.

Birth—Marriage—Death Notices

In this column $1.00 for the first four lines or less, 25c each additional line. Notices may be mailed to the Classified Dept., or telephoned to Liberty 4900.

Births

REDDIN—To Mr. and Mrs. Harry Herson of 14 Orris Street, Roslindale, Nov. 27, a son.

RUSSELL—To Mr. and Mrs. William D. Russell of 220 Harvard Circle, Newtonville, Nov. 28, a daughter.

Deaths

BONFILIO—In South 20th, Dec. 2, Anna, beloved wife of Dominic Bonfilio, (nee Bella); funeral from son's residence, 5 Nelson Place, Dec. 5, at 8:30 a.m. Relatives and friends respectfully invited.

BOYLE—In Brookline, the 2d, Annie B. Boyle. Funeral from the residence of Archbishop Cushing, 31 Lake View Road, Brookline, Saturday, Dec. 3, at 9 o'clock. Solemn high mass of requiem at St. Aidan's Church at 9:45. Relatives and friends are kindly invited.

DAMON—At Brookline, Dec. 2, Charles Kendall Damon, husband of Bessie Hanover, aged 67 years. Funeral services at the Universalist Church, Walpole, Assinippi, Saturday afternoon, Dec. 3, at 2 o'clock. Relatives and friends are invited to attend.

DEVEALE—In Everett, Dec. 2, Harry F., husband of Edna A. Drysdale, of 43 Lynde St., aged 47 years. Funeral from late residence Monday at 2 p.m. Services at Broadway Christian Church, corner Broadway, Sunday, Dec. 4, at 2:30 p.m. Relatives and friends invited.

ELLIS—In Norwood, Dec. 2, Granville L., husband of Estelle M. Ellis, in his 66th year. Funeral from his late residence, 81 Westgate Rd., Norwood, Monday, Dec. 5, at 2 p.m.

FOLEY—In Revere, Dec. 2, Mary J., widow of Timothy P. Foley (nee Donovan), formerly of Boston. Funeral from her home, 22 Central Ave., Sunday afternoon at 2:30 o'clock. Services private. Interment at Woodlawn Cemetery.

FREYBERG—In Jamaica Plain, Dec. 2, George F. Freyberg, husband of Mary F. Freyberg. Funeral services at the chapel of Evergreen Cemetery, Brighton, on Saturday, Dec. 3, at 2 p.m.

GOLDENBERG — Harriet, beloved husband of Marion and father of Lee, Sanford and Harriet E. Goldenberg, 3d. Funeral to be held on Sunday, Dec. 4, at 10 o'clock in the late residence, 1351 Commonwealth Ave., West Newton. Please omit flowers.

GRAHAM—In this city, Dec. 3, Catherine M. Graham, wife of Charles H. Graham. Funeral from 5 Rochester St., Monday, Dec. 5, at 8:30 a.m. Solemn high mass at the Cathedral at 9. Relatives and friends invited.

GRANT—In Brookline, Dec. 3, John Frank Grant, friend of Mrs. Mary Grant of his wife, Mary C. Grant, 1419 Beacon St., Brookline, Saturday, Dec. 3, at 9 a.m. High mass of requiem at St. Mary's of the Assumption Church at 9:45 o'clock. Late member of J. Franklin Dyer Camp, 6 of V. Relatives and friends invited. Interment at Mount Hope.

GREENWOOD—In South Boston, Dec. 3, Lewis, husband of Lillian M. (Gray) Greenwood, aged 60 years. Notice of funeral later.

HEALEY—In Brighton, Dec. 3, Thomas J., husband of Hanora Healey. Funeral will be from the home, 29 Newton St., Monday morning at 8:45 o'clock, thence to requiem at the Church of the Presentation at 9. Relatives and friends invited to attend.

MURPHY—In South Boston, Dec. 3, John J., beloved husband of Margaret M. Murphy (nee Sullivan). Funeral Monday, Dec. 7, at 8 a.m. Requiem mass at St. Augustine's Church at 9. Relatives and friends invited.

PERKINS—Formerly of Point Shirley, Winthrop, Dec. 1, Mildred H. (Orcutt Perkins), from the chapel of Thomas F. Bowen, 1 Winthrop St., on Saturday, at 2 p.m. Relatives and friends invited.

PETERSON—In Cambridge, Dec. 2, Carl H., husband of Annie K. Peterson, in his 68th year. Funeral services at the Evangelist's Church, Bowdoin St., Boston, Saturday, Dec. 3, at 2 p.m. Relatives and friends invited.

PIERCE—Formerly, in Lexington, Dec. 2, John C. Pierce, in his 68th year. Services at the late residence, 1844 Mass. Ave., Lexington, Saturday afternoon at 3 o'clock.

ROBILLY—In East Boston, Dec. 2, Hugh Benedict, son of the late Joseph and Catherine J. Benedict. Services are to be held at his late residence, 745 Bennington St., East Boston, Saturday, Dec. 3, at 2 p.m. Relatives and friends are invited to attend.

RYDER—In Waltham, Dec. 3, Sarah F., widow of Frederick Ryder, in her 73rd year. Funeral services at the Wentworth Funeral Parlors, 4 Cutler Court, Waltham, Monday, Dec. 5, at 2 o'clock. Relatives and friends invited to attend.

SEAVER—In this city, Dec. 2, Harriet, husband of Emma C. Seaver, of 24 Dana St. Notice of funeral later.

SHERLOCK—In Somerville, Dec. 3, Alice M., beloved wife of John J. Sherlock. Funeral from the home of her sister-in-law, Mrs. Agnes Sherlock, 1 Museum St., Saturday at 9 o'clock, services at Sacred Heart Church at 10 o'clock. Solemn high mass of requiem for the repose of her soul. Relatives and friends invited to attend. Burial private.

SMITH—In Canton, Dec. 3, Elizabeth, widow of Charles Augustus Smith. Funeral services at her late residence, Irving St., corner of Pleasant St., Monday, Dec. 5, at 3 p.m.

TANSEAU—In Dedham, Dec. 3, Yarmouth, beloved wife of Ernest A. Tanseau, and father of Mrs. Ernest Hall. Funeral from his late residence, 1 Walsh Rd., Dedham, Monday, Dec. 5, at 2 p.m. Relatives and friends invited.

WILLIAMS—In Boston, Peabody Hospital, Dec. 3, Charlotte Evelyn, widow of Wm. H. Williams. Funeral services at her late residence, Manet Street, Ashland, Dec. 5, at 11 a.m. Burial at Ashland.

WRIGHT—In South Weymouth, Dec. 3, Jennie M., widow of Charles L. Wright, aged 87 years. Funeral at the home of George O. Crawford, 59 Columbia St., South Weymouth, on Saturday, Dec. 3, at 2 p.m.

Joseph Webb Lodge, A. F. & A. M.
Members are requested to attend funeral services of our late brother, George Alfred Hacker, at Unitarian Church, Newton, Sunday, Dec. 4, at 2 p.m. Theodore Kingsley Stearns, Secretary. Charles F. Littlefield, Master.

Funeral Directors

J. S. Waterman & Sons
Funeral Directors
497 Commonwealth Ave., Boston

Lost and Found

FOUND BY BOSTON POLICE DEPT.
#18616—CARROTS, bay of fresh parents. CALL LIBERTY 4000, Ext. 1. Kenmore 8100—Branch 5.

DOG—Lost, Fenway Park, Thursday evening, Dec. 3, in Boston, red and black, white collar, name on. Notify Mrs. Lee, Kenmore 7068 or Liberty 4501.

FOUND—Pocketbook, owner lost. Fever, weather St., Cambridge; reward. Univ. 6983-R.

TORTOISE SHELL Kitten lost vicinity Arnold Arboretum, Tuesday evening. Please call Jamaica Plain 1222. Reward.

FOUND—Female black and tan Dobermann Pinscher in Bedford. Call Lexington 1900.

LOST—Pay envelope No. 141 by working girl in Bowker's bike room, Boylston St., Roxbury, Thursday; return to 21 Bowker St., Roxbury. Liberal reward.

LOST — At Jordan Marsh's first floor; good bracelet with mother's picture, 25c reward. Mrs. Caputo, 25 Gladstone St., Roxbury.

Beauty Aids

PERMANENT WAVE $1.89
DEEP WAVE WITH PER. $2.50
FECT FINGER-TIP END ASSURED
4 MONTH ST. ST. RM. 710, 7th FLOOR
LIB. 8382
4 EXPERT OPERATORS ONLY
Assorted Shades of Henna, Sun Rinse, Dec. 7th
WATCH FOR OPENING ANNOUNCEMENT OF HARRY'S BEAUTY SALON, FORMERLY FREDERICK'S BEAUTY PARLOR. SAME SERVICE AND PRICES. SAME BUILDING. 4 MONTH ST., WASHINGTON ST., DEXTER BUILDING

HAIR in ladies' faces permanently removed by Electrolysis. Ex. Pain or Scars. Physicians' Endorsement.
MISS NELLY RAPPORT
125 Tremont St. Suites Rm. 310. Han. 7288

BEAUTY Culture, regular $100 course for $50; position assured; earn while learning; day and evening classes. High Academy, 161 Mass. Ave. (near Mass. Station).

STURDY BEAUTY SCHOOL—Permanent Waving in every branch, expert teachers; 8 weeks' course, $30; easy terms. Send for booklet. We take exam students. 123 Tremont St., Rm. 305, 9th, 7634.

Dancing

15 LESSONS $5 ADULT BEGINNERS
MODEL
SCHOOL of MODERN DANCING
Nine Fawcett, Miss Hoyt
177 HUNTINGTON AVE.
TEL. COMMONWEALTH 9003

15 Private Lessons $5
Uptown School
230 Mass. Ave. at Hunt.
Tel. Circle 9000
See Palm Garden Restaurant
All latest steps, Fox Trot
Waltz, latest ballroom dance sensation, "Yoo," etc.
Beginners Guaranteed to learn Perfectly in Short Time
Most and reliable school.
Hacker & Lillie Dancing Co.
10 A. M. to 10 P. M.

"MY REPUTATION IS MY PROTECTION"
PROF RITTER 177 Tremont St.
BALLROOM Boylston 7330
TAP DANCING ALL STYLES TAUGHT
BACK BAY STUDIO—3071 BOYLSTON, ETC.
SPECIAL Learn to dance at home secretly; for HOME STUDY COURSE now ready. We teach nine ballroom dances in 10 lessons, $10. Huntington at St. Evening 4355.
INA Tapp; Taught privately. Com. 0133.
LOOMIS 21 Mass. Ave. Ken. 0133
Class and private lessons. The place to LEARN to Dance!
IRENE Latest steps taught privately. $1.00. Beacon 2387.

Help Wanted—Female

EXPERIENCED cook, Protestant, housemaid, no washing, care of child, home nights; references. $5. Write Z-112, Amer. office.

Help Wanted—Male

NEW $1.50 ARTICLE
Salesmen to take orders for year round seller to dealers. Write Exclusive territory. Xmas Gift. Big commissions. MacNEILL CO., Waltham, Tel. 2249-R.

Agents—Salesmen

SALESPEOPLE
Top wage House to house. Good commissions. Room 715, Little Bldg., Boston.

MEN with clean cars or panel trucks to serve new 5c Brownie on commission. Apply 83 Northampton St., Roxbury.

AGENTS-SALESMEN
ADDITIONAL territory available on Liberty Range Burners, low prices, high commissions, big profits. Also only low-priced burner with a 5-year bonded guarantee. THE QUIMBY CO., 23 Summer St., Lynn.

Fuel

LUMP COAL $9.50 Cut 2000 testing bill with this well prepared fuel. Also Coke and Stoves. Quick service. Porter 2285.

Coke $11.50 Hot years of service. Also Coke Stoves. Myrtle 6516—6200

EVERETT COKE $12 PER TON
All sizes prompt delivery. Everett 2584.

W. ROXBURY COKE 40 tons $12.00 ton delivered. Parkway 4626-R

WANT AD CONTEST
WINNERS
LOEW'S STATE THEATRE
Guest Ticket Contest
on December 3

1. MRS. ELIZABETH R. BUSSEY, 3 Rockland St., Hyde Park.
2. FREDERICK J. MARDEN, JR., 53 Chestnut Ave., Jamaica Plain.
3. GRACE I. FOLSOM, 136 Park St., Medford.
4. BOY R. CRESINE, Care Central Telegraph Co., 60 Central St., Lowell.
5. JOHN T. McFARLAND, 74 Quincy St., Medford.
6. MARJORIE R. FANN, 8 Harvard Terrace, Allston.
7. RICHARD H. RUSSELL, 27 Bird St., Roughs Neck.
8. HELEN M. STACK, 3944 Washington St., Roslindale.
9. WILLIAM A. WOODSIDE, 33 Marion St., Brookline.
10. OSCAR B. LeCAIN, 1157 Commonwealth Ave., Allston.

Dermatology

NOSES CORRECTED
LATEST FACE LIFT
EARS SET BACK
LINES AND BLEMISHES REMOVED
GUSTAVE P. REID, M. D.
100 Boylston St., Boston. Han. 3388
Oldest and most scientifically equipped establishment of its kind.

NOSES RESHAPED AND EARS SET BACK LIFT
Wrinkles — Blemishes Removed
NEWEST FACE LIFT
A. STANLEY GIBSON, M. D.
154 Boylston St., Lib. 4182 Estab. 24 Yrs.

Medical

VARICOSE VEINS AND ULCERS
Now treated without surgery, confinement to bed, or loss of time from work. Book Free.
FREE BOOKLET 'VA'
Clinic Open Daily
HOURS: 8:30-11 A. M. 1:30- 2 P. M.
If financially able, patients are expected to pay a small fee.
The Dover Street Clinic
16 Dover Street, Boston

FREE, X-RAY
Examination, consultation and trial treatment absolutely free to all who call before Dec. 12th. The X-ray and mercury quartz light treatments are accomplishing wonders in diseases of every description. No matter what your disease may be, Daniel J. Walsh, M. D., 18 Boylston St., Boston, Suite 1000. The hours office are: Daily hours: Mon., Wed., Thurs. and Sat., 10 to 2, 2 to 6, and 7 to 9; Tues. and Fri., 10 to 2, 2 to 6, and 7 to 9; Sun., 10 to 1. Closed Sundays and holidays.

Lots for Sale

Beautiful Camp site on Lake Winnipesaukee, Meredith, New Hampshire. Reading; good hunting, fishing, bathing and boating. **Site ½ Acre** plenty space, $ reasonable. Write Box 1714, Boston.

Billerica 27,000 Sq. Ft. $50
Right to boat landing, bathing and fishing; terms. Call West Newton 2208.

Houses for Rent

BROOKLINE—Modern 10-room house, ideal for convalescent home; reduced. Prospect 1222.

SOMERVILLE—5 rooms, single house, $75 imps., $55; good location. Rem. 3362.

Furnished Apartments

DORCHESTER—Furnished rooms, kitchenette, all imprs., $7 weekly. Col. 8711.

Rooms for Housekeeping

CAMBRIDGE—Furnished room for housekeeping, heated; handy location. Porter 5181-W.

CAMBRIDGE—Two furnished housekeeping rooms; heated, handy location. Porter 5181-W.

ROXBURY—68 Vine St.; 2 furnished, sunny, heated housekeeping rooms; private entrance, electricity, steam heat. High. 5628.

ROXBURY—Furnished housekeeping room with kitchen, gas range, heated. $7.

ROXBURY—Furnished housekeeping rooms, private entrance. Call 21 Ruggles St.

SOMERVILLE—Big warm, sunny room, kitchen, piazza, well furnished. Som. 3811-M

Children to Board

GOOD, warm home; best food, medical care. Protestant boy of school age; convenient car line; adults. Univ. 2549-M, or 0635-J.

WANTED—Infant to board in well-heated home; good care. Allenton 6194-J.

WANTED—Child to board, private home, reasonable. Hyde Park 2442.

WANTED—Infant or child to board, $6 and $7 weekly. Lee 35.

WANTED—Infant or child to board; well heated home; reasonable. Everett 1241-W.

WANTED—Infant to board; excellent care; reasonable. Everett 1241-W.

WANTED—Infant or older child to board; best care, Hyde Park 0628-W.

WANTED—Child to board, 10 wk. and up; well heated home. $5. Weymouth 1590.

Business Opportunities

SMALL FACTORY
FOR SALE
For making Golf Balls. Purchaser will be furnished with all the secrets of the business if you are ready for a real hour chance at a small overhead cost. Apply 479 Washington St., Lynn. Telephone Breakers 0183.

ACT QUICKLY
Bakery and Restaurant in suburb of Boston; on main street, doing $450 weekly. Fully equipped; rent $60 monthly. A snap at $500. Call Ken. 3033.

Real Estate

Houses for Sale

IN NEWTON
Open for inspection all day—43 Arapahoe Rd., off Commonwealth Ave., first street past Newton Highlands. Take Boylston car. This modern Colonial home just completed; 7 rooms and one partly finished; Dutch; living room, tapestry fireplace, spacious and unusual dining room, beautiful screened tiled floor kitchen, tiled lavatory, 2 large chambers and den, second floor; 2 tiled and separate stall showers. This house is unique, for inspection, Saturday and Sunday only. Price $12,500.
Directions: Newton 2057-M. NEW DEVELOPMENT NEW STREET SOLD! NORFOLDED! NEW HOUSES SOLD! LAST WEEK, ONE LEFT! NOW SOLD! REAL CHOICE LOT. OWNER WILL BUILD TO SUIT. PRESENT HOUSE NOW AVAILABLE. COME AND LOOK IT OVER.

$200 Down—
MALDEN
—Price $5000
Brand new 5-room bungalow with space for two additional rooms above. Steam heat, tiled bath, oak floors and full cellar; completely finished. Open daily for inspection. Take Salem St. car to Maldon; or for further information tel. owner, Belle 2876.

Brookline Bargain
$6000
BRICK SINGLE, 8 rooms, all improvements, detached garage. SMALL AMOUNT CASH. Phone Regent 1199-J.

A Country Home in the City
Dutch Colonial, W. Roxbury; 7 and 1 left; for those who appreciate a real home; $9500 beauty for $8600; 7 rooms, tiled bath, hardwood floors, open fireplace, hedges, trees, shrubs, plenty room for garage; 5 minutes to Forest Hills, Cecil St. car Upland, or Seaver St. car Dudley. Saturday and Sunday—No agents. Centre Newton 0124.

SOUTH WEYMOUTH
Bell, rent $50—Modern 10-room Colonial, center entrance into reception hall, living room with open fireplace, sun room, dining room, all finished in birch, 3 tiled baths, 4 master bedrooms and bath on second floor, kitchen has pantry with extra sink, 3 lavatories on first floor, 2-car garage. Weymouth 2038-W.

Rooming House or Rest Home
NEXT SECTION OF JAMAICA PLAIN
No Reasonable Offer Refused
Has 13 rooms and 3 baths, oil heat, electric fixtures, etc., high elevation, most convenient, excellent opportunity for rapidly growing business. Call Mrs. Fogler, Porter 5994 or Porter 1736-W

TEWKSBURY COTTAGE $425
19.888 sq. ft. land with unfinished cottage, near Boulevard, recommended for pine trees farms. Call West Newton 2208.

WESTERN SUBURB
7 rooms, garage, nice location. Party leaving town. Furnished or unfurnished, $6500. Mr. Brown, Hyde Park 0628-W.

OWNER WILL SACRIFICE
Beautiful 7-room single in West Roxbury; above restricted district. Open daily. 2049-W.

SHARON CAMP LOTS, $600; $1,000
also weekly. Money back guarantee with each purchase. Call or address
PHILIP ARONSON, 136 St. Paul St., BROOKLINE
Longwood 7000

7 rooms, garage, large lot, $7200; $500 cash, balance mortgage; owner, Hyde Park 0628-W.

CHARLESTOWN—3-family frame house, in fine condition; total front rooms 9; all rooms all rented; income $50; price $4100; easy terms. Mr. Brown, Hyde Park 0628-W.

NORDHAM—5 rooms, single, gas, extra house lot, car space, $4500. 71 Lafayette.

QUINCY—Open Saturday, 2-family down, 2-car garage, all rent, all imps. Owner, 295 Sea View Ave. Quincy 2291.

ROSLINDALE—Walter St., single, all modern, 6 rooms, tiled bath, fireplace, and Arborvitae, reasonable. Par. 0231-M.

WINTHROP—6 rooms, all modern, garage, near depot, possession now. 109 Milton Ave., Dorchester; Milton 0400.

Houses for Rent

BROOKLINE—Modern 10-room house, ideal for convalescent home; reduced. Prospect 1222.

SOMERVILLE—5 rooms, single house, $75 imps., $55; good location. Rem. 3362.

Furnished Apartments

DORCHESTER—Furnished rooms, kitchenette, all imprs., $7 weekly. Col. 8711.

Rooms for Housekeeping

CAMBRIDGE—Furnished room for housekeeping, heated; handy location. Porter 5181-W.

CAMBRIDGE—Two furnished housekeeping rooms; heated, handy location. Porter 5181-W.

ROXBURY—68 Vine St.; 2 furnished, sunny, heated housekeeping rooms; private entrance, electricity, steam heat. High. 5628.

ROXBURY—Furnished housekeeping room with kitchen, gas range, heated. $7.

ROXBURY—Furnished housekeeping rooms, private entrance. Call 21 Ruggles St.

SOMERVILLE—Big warm, sunny room, kitchen, piazza, well furnished. Som. 3811-M

Children to Board

GOOD, warm home; best food, medical care. Protestant boy of school age; convenient car line; adults. Univ. 2549-M, or 0635-J.

WANTED—Infant to board in well-heated home; good care. Allenton 6194-J.

WANTED—Child to board, private home, reasonable. Hyde Park 2442.

WANTED—Infant or child to board, $6 and $7 weekly. Lee 35.

WANTED—Infant or child to board; well heated home; reasonable. Everett 1241-W.

WANTED—Infant to board, excellent care; reasonable. Everett 1241-W.

WANTED—Infant or older child to board; best care, Hyde Park 0628-W.

WANTED—Child to board, 10 wk. and up; well heated home. $5. Weymouth 1590.

Business Opportunities

SMALL FACTORY
FOR SALE
For making Golf Balls. Purchaser will be furnished with all the secrets of the business if you are ready for a real hour chance at a small overhead cost. Apply 479 Washington St., Lynn. Telephone Breakers 0183.

ACT QUICKLY
Bakery and Restaurant in suburb of Boston; on main street, doing $450 weekly. Fully equipped; rent $60 monthly. A snap at $500. Call Ken. 3033.

Unfurnished Apartments

IN FENWAY
The Fensdale—25 Audubon Rd.
1 room, kitchenette as low as $50 3 rooms, kitchenette as low as $65 Select natural arrangements, entering from Audubon Rd. or Fenway. Each apartment has electric refrigeration, tiled bath, hardwood floors, open fireplace and many other features. Call on premises or Ken. 1000.

FURNISHED—UNFURNISHED

APARTMENTS—TO 18 ROOMS
Back Bay, Brookline, Allston, Cambridge, Somerville's o'clock evenings and Sundays. Reduced Rates.
HANSON & SNIDER
Reliable and Courteous Service
197 Mass. Ave., Boston. Lafayette 4300

1610 Mass. Ave., Cambridge
4 Sanitas walls and ceilings, including refrigerator service, at $5 per month; sole rental, but, on account, of sell Fred B. Lee, agent. Univ. 7400.

You Pay Rent—I Pay Moving Bill
MODERNIZED 5-ROOM APARTMENT
Steam heat, electric refrigeration, gas range, tiled bath, hardwood floors, Venetian blinds, awnings and laundering rooms included; 10c cars. Rent $45. Final Split & Bell or phone Hayward 1479.

SAVE YOUR STEPS
1 to 5 Rooms, Kitchenettes, Low Up
Best Back Bay locations, including renovated Commonwealth Ave. 339 Marlborough. Kenmore 9124.

ALLSTON—FREE RENT
1 TO 5 ROOMS
5 rooms, newly decorated, $70. Call Suite 2, 3 Rockdale St. Phone Liberty 8302.
ALLSTON Near Commonwealth—5 large rooms, sun parlor, all conditions, $35. Between 5 and 6 p.m. Stadium 3454.

BEACON HILL—4 and 5 rooms, modern, steam heat; also large store, use for anything. Reasonable. Hancock 8302, 1160-M.

BELMONT—6 large rooms, imps., back, front porches; $40; convenient. Bel. 0762-R.

BOSTON—5-7 rooms, all outside. Hardwood floors, janitor service, steam heat. Regent 2017.

BROOKLINE—Small apartments for business people furnished, unfurnished, light housekeeping facilities; reasonable. 208 Winthrop Rd. Regent 2931.

BROOKLINE—rooms, steam heat, combination hot water, janitor service, convenient; local rent reasonable. Call 29 Putnam Ave., near Harvard Sq. Por. 2390-J.

CAMBRIDGE—Near Central Sq., 10 Pleasant St., 5 rooms, all imps., all improvements. Porter 2460 or Uni. 2195.

CHARLESTOWN—6 rooms, bath, electricity, newly painted, papered, $5 week. 26 Lincoln St.

CHARLESTOWN—5 sunny rooms, all imps., $5 week up. All. 3717-J, evenings.

DORCHESTER—Modern, attractive 6 room apartments; owner supplies heat and hot water. $50. Call 1 Ellsworth St. Col. 4301.

DORCHESTER—6th Adams St., 5 rooms, steam heat, modern; garage optional. Gen. 3120.

DORCHESTER—6 rooms, reception, all modern. $42.75 Fifth St. Col. 2309.

DORCHESTER, 27 desirable 5 rooms, steam heat, all imps. Milton 0946.

DORCHESTER—Neponset section, 6-8 heat. $28, 1284 Dorchester Ave. Fru. 1784.

DORCHESTER—Six rooms, reception, hot water heat; rent $35. Call 1 Ellsworth St. Col. 4301.

EVERETT—Modern, attractive 6 room; rent reasonable. 27 Cobb's Ct. Ev. 0400.

HYDE PARK—6 rooms, all latest imprs.; ideal location; new rent. High. 7051.

JAMAICA PLAIN—Near Jamaica Pond, new 4 rooms, latest imprs.; handy everything. $40. Jam. 1900.

MELROSE HIGHLANDS—Sun, 5 rooms, 2 room, Swan Seal, near cars. Sun. 9-12. 642-W.

MONT. OF PINES—Alden St., 5 rooms, near beach, stations. Adve. 2501.

ROSLINDALE—3-4 room kitchenette, all mod., $30-$35. Call 1 Ellsworth St. Col. 4301. Phone Liberty 8710.

ROXBURY—6 rooms, reception, steam heat, modern imprs., janitor service, elec. 4722.

ROXBURY—$40; heated 5 rooms, all imps. 1836 Columbus Ave. High. 9275.

ROXBURY—3 rooms, newly decorated, hot water heat, $30. Call 1 Ellsworth St. Col. 4301. Phone Liberty 8710.

ROXBURY—$20, 4 rooms, bath, modern improvements. Apply 9 Fisher Ave.

ROXBURY—4-5-6 rooms with imps. R. Gordon, 78 Ruggles St. Roxbury 0100.

ROXBURY—Elm Hill section, 6 sunny rooms, heated, modern imps. Asp. 9716.

ROXBURY—Near Franklin Park, 5-6 rooms, all modern imps. Reas. $143-M.

SOUTH END—3 rooms, bath, 2 toilets, ranges, electric, $24 month. Call 1 Ellsworth St.

WEST SOMERVILLE—Modern 5 rooms, with garage, $45; ideal location. Prov. 2360-M.

WINTHROP—Beautiful 5 rooms, all modern, hardwood floors, fireplace, garage, near depot, possession now. 109 Milton Ave., Dorchester; Milton 0400.

Rooms with Board

COMMONWEALTH AVE., 1516—Newly furnished rooms, private home; meals optional. Reg. 4785.

COMMONWEALTH—Mass. Ave., 2 large rooms, furnished or unfurnished, with or without board; reasonable. Ari. 5099.

SOMERVILLE—Large, sunny, warm rooms; convalescents, semi-invalids; elderly. 232 Highland Ave.

Rooms without Board

ALLSTON—1124 Commonwealth Ave., Suite 4, beautiful newly furnished front room, modern apartment; all conveniences; privileges; best location; reasonable. Tel. Aberdeen 2536-J.

CAMBRIDGE—Nicely furnished rooms, heated, handy location. Porter 5181-W.

COMMONWEALTH AVE., 1242—Suite 4, large, sunny room, private bath. Regent 8616-W.

COOLIDGE CORNER, Beacon St.—Attractive rooms, well furnished, $5 up; double room with kitchen, $12. Asp. 3122.

DORCHESTER—Large furnished room, heated, $4 weekly. Near Ashmont Station. Talbot 2181.

DORCHESTER, Near Fields Corner—Heated room, both floors; private family. Talbot 3586.

DORCHESTER, JEFFERSON, 357 Tremont St. Rooms, $1.50 up, weekly $7 up. Dev. 2018.

IVY ST., 31—Warm, sunny, well furnished double room, fireplace, kitchenette privileges; also single room; reasonable. Circle 5369.

MALDEN—Heated room, $5; bath floor; gas, electric. Call after 5 P. M. Mal. 2000.

ROXBURY, 22 Alaska St.—Furnished room; heated. Allston privileges; good location; reasonable.

ROXBURY, 91A Moreland St.—Beautiful furnished room, clean, warm. Garrison 4272.

ROXBURY—Furnished front room, heated, all modern privileges. 36 Hallowell Ave.

UPHAMS CORNER, 2 pleasant, well furnished rooms, heated, $3.50, handy cars. Gen. 2000.

WINTER HILL—Bedsitting room, bath floor; linen privileges if desired. Som. 2000.

27 W. Newton St.—$5, $6, $7, $8 week. Suite, Bath, Telephone, Refrigerator, Radio, Homelike, clean, cheerful. Respectable house.

PLEASANT front room, $5. Near Mass. Station. Apply Suite 4, 13 Haviland St.

Farms and Land for Sale

EQUIPPED FARMS, business chances; catalog free. Strout Agency, 815B Old South Bldg., Boston. Lib. 7139—6868.

Get a good piece of real estate, buy it wisely, use it, keep it, and later it will keep you. See the sound values listed today in the real estate columns of the Classified Ads.

Money to Loan

NEED MONEY QUICKLY? SMALL REPAYMENTS $10 TO $300 STRICT PRIVACY

INDUSTRIAL BANKERS, Inc.
Listen to the Band Box Revue
Tuesday Evenings at 7:45, over Stations WBZ and WBZA

2 BOSTON OFFICES
11 BROMFIELD ST., Publicity Bldg., 2nd Floor. License 208. Liberty 4272
75 TREMONT ST., Tremont Bldg., 2nd Floor, Room 37. License 211. Liberty 4272

BROCKTON OFFICE
196 MAIN ST., Olympia Bldg., 2nd Floor License 124 Brockton 2112

BROOKLINE OFFICE
769 HARVARD ST., Coolidge Cor. Bldg., Cor. Beacon St. License 165. Asp. 8262

3 CAMBRIDGE OFFICES
631 MASS. AVE., Cameron Bldg. License 167 Univ. 3140
1 BRATTLE ST., Brattle Bldg., Harvard Sq. License 167 Univ. 3140
535 MASSACHUSETTS AVE., Post Bldg., at Central Sq. License 31. Porter 2616

CHELSEA OFFICE
115 BROADWAY, Chamber of Commerce Bldg. License 195. Clef 1444

DEDHAM OFFICE
368 WASHINGTON ST., Dedham Sq., 2nd Floor. License 195. Dedham 1413

DORCHESTER OFFICE
761 DUDLEY ST., Uphams Corner 2nd Floor. License 68. Columbia 1373

EVERETT OFFICE
471 BROADWAY, Broadway Bldg., 2nd Floor. License 195. Ever. 1414

MALDEN OFFICE
2nd Floor. License 195. Mal. 0200

MEDFORD OFFICE
15 RIVERSIDE AVE., Central Bldg., 2nd Floor. License 195. Mystic 1414

NATICK OFFICE
22 MAIN ST., Walcott Bldg., 2nd Floor. License 195. Natick 0200

NEWTON OFFICE
515 WASHINGTON ST., Wade's Jr. Bldg., 2nd Fl. License 195. Newton 2040

QUINCY OFFICE
1109 HANCOCK ST., Granite Trust Bldg., 2nd Floor. License 195. Quincy 0200

ROSLINDALE OFFICE
265 SOUTH ST., Roslindale Bldg., 2nd Floor. License 195. Parkway 0200

SOMERVILLE OFFICE
10 DAVIS SQ., Parker Square Bldg., at Davis Sq. License 195. Somerville 0200

WALTHAM OFFICE
871 MOODY ST., Moody Bldg., 2nd Floor License 195. Waltham 0200

WOBURN OFFICE
416 MAIN ST., Woburn 1400

FAMILY LOANS
$50 to $300
Borrow $100 pay back $ 5 monthly
Borrow $200 pay back $ 9 monthly
Borrow $300 pay back $12 monthly
On Principal, with interest at Lawful Rate on Balance
Furniture and Automobile Owners
We are Bonded and Licensed by the Commonwealth of Massachusetts to loan money to men and women whom banks will not accommodate.
National Loan Society
24 SCHOOL ST., BOSTON
LAFAYETTE 3218
689 MASS. AVE., CAMBRIDGE
PORTER 3218
1 SALEM ST., MALDEN
MALDEN 0085
License $2—117—117 Respectively

HOUSEHOLD LOANS
$50 TO $300
On loans above $100 up to $300 Household's rate is less than full rate now prevailing by law.
Only Signatures of Husband and Wife Required
HOUSEHOLD FINANCE CORPORATION
OF MASSACHUSETTS License No. 328
41 Winter St., Boston
Phone: Liberty 5710

Morris Plan Adds New Type Loan
No endorsers. Full amount paid—no deductions. 48 hour service. Lawful rate of interest includes life insurance protecting dependents. Household furniture accepted as security.
Boston Morris Plan Co.
209 Washington St., Boston
License 82

AUTOMOBILE LOANS $50 to $1000
PILGRIM PLAN
Richard H. Hall, 1037 License 68
10 to $5000 on furniture. Loans under $300 under the supervision of the State. Room 1, Pilgrim Co., 119 Summer St. License 126.

Furniture

USED stove coils, range pipes, all sizes, all kinds. Whitman Wilson agencies, 1000 Washington St., Boston; 75c to $1 at once for cash. Write, phone or call Agency Geneva 4, Canton, 240 Pleasant Malden Phone Malden 7351.

THREAD SAVE
THREAD FURNITURE & STORAGE, 1 WASHINGTON